Reading Room Copy

Guaranteed Bona-Fide, Every-Day Circulation Larger Than That Of Any Other Daily Newspaper Published in Wilmington.

OLDEST DAILY NEWSPAPER IN THE STATE.

THE MORNING STAR.

VOL. LXIX.—NO. 58. WILMINGTON, N. C., SATURDAY, NOVEMBER 30, 1901. WHOLE NO. 10,694

TERMS OF SUBSCRIPTION.
One Year, by Mail, $5.00
Six Months, " 2.50
Three Months, " 1.25
Two Months, " 1.00
Delivered to Subscribers in the City at 45 Cents per Month.

The Morning Star.

OUTLINES.

The A. and M. College, at Raleigh, was on fire at 11.30 o'clock last night; the last report from the college at 12.10 this morning was, "It is doomed." a later report says only Wautauga Hall was burned. —— Monitor Florida was not launched yesterday. —— F. E. Kielbach, of Savannah, a passenger on the steamer Chattahoochee, for New York, is believed to have committed suicide. —— The Columbian insurgents were defeated by the Government troops, who captured the town of Colon. ——Eighty-four lives were lost in the railroad collision Wednesday night near Seneca, Mich. Football teams from West Point and Annapolis academies will play to-day at Philadelphia. —— No important developments in the case of the missing Miss Cropsey, at Elizabeth City —— Jas. B. King, a saw mill owner, arrested at Leeds, Ala., for taking part in the lynching of a negro murderer. —— New York markets: Money on call firm at 3½@5 per cent., the last loan at 5 per cent.; cotton quiet at 8c; flour firm with wheat, but not active; wheat—spot stronger, No. 2 red 83½c; corn—spot firm, No. 2 69½c; rosin steady; spirits turpentine dull.

WEATHER REPORT.

U. S. DEP'T OF AGRICULTURE,
WEATHER BUREAU,
WILMINGTON, N. C., Nov. 29

Temperatures: 8 A. M., 29 degrees; 8 P. M., 48 degrees; maximum, 54 degrees; minimum, 26 degrees; mean, 40 degrees.

Rainfall for the day, .00; rainfall since 1st of the month to date, 1.16 inches.

Stage of water in the Cape Fear river at Fayetteville at 8 A. M., 4.5 feet.

FORECAST FOR TO-DAY.

WASHINGTON, Nov. 29.—For North Carolina—Fair Saturday and Sunday; variable winds.

Uncle Sam's Postal Department shows up with a deficit of $3,923,727, charged up to abuses of second class privilege. Nothing second class about the deficit.

Among the allegations in Mr. Nation's bill for divorce is that Carrie confiscated his feather bed, drew $900 out of the bank and then sloped. And then she wrote to him and called him a "hell-hound."

The latest performance of Carrie Nation was at Marietta, Ohio, where she lectured under the auspices of a saloon keeper and a pugilist. She may eventually evolute into the bosses of a beer garden.

The Northwest territory in Canada is a pretty good grain growing country. The average yield of wheat this year was from 28 to 30 bushels. The average in this country isn't much more than 12 bushels. The average yield of oats and barley are also much above the United States.

People who want to do Europe had better take advantage of cheap rates across the sea, for the New York *Tribune* informs us that, with the drain on the coal mines, coal will become an item in running big steamers before this century is out, and people will have to pay like whiz.

A Washington dispatch says Mr. Roosevelt is not wasting any talk in his message over measures that would not be likely to pass, but having felt the pulse of the statesmen will confine his recommendations to those which will. That is sensible. But how has he managed to use up 20,000 words in recommending measures that he feels sure will pass?

There are now in this country 2,158 daily papers and 20,879 publications of different kinds, but when B. Franklin was thinking of starting a paper in 1728 his friends advised him to go slow because there were already three papers in the country and he was running a risk of overdoing the business.

A short while ago a Paris electrician accomplished the feat of sending half a dozen different messages simultaneously over a single wire and claimed that he could send a dozen, but a Professor in the State University of Colorado has discounted him by inventing a contrivance by which he has sent 18 messages at the same time and received the replies at the same time over the same wire.

A Paris jewelry man played a trick on Mrs. Harry S. Black, of New York, who last Summer bought and brought with her to this country a $35,000 pearl necklace. She tried to dodge paying the duty on it. This jeweler got mad when he learned that she bought the necklace from a rival in trade, told the Secret Service agent in Paris, and the result was she had to fork over $18,669 duty. The jewelry man got his revenge.

For LaGrippe and Influenza use CHENEY'S EXPECTORANT.
For sale by Hardin's Palace Pharmacy.

LOCAL DOTS.

— Schooner *Chas. C. Lister*, Captain Moore, arrived yesterday from Catskill, N. Y.

— Will Flowers, an insane colored man confined in jail, was yesterday removed to the hospital in this city for treatment.

— The STAR is in receipt of an especially attractive calendar with the compliments of W. M. Carney & Co., manufacturers of rough and dressed lumber, Atmore, Ala.

— Branson's Almanac for 1902 has been received at the STAR office. As usual, it contains much valuable information that cannot be found in any other publication.

— The paving blocks for the Princess street work arrived yesterday via the schooner *Chas. C. Lister*, which is being discharged at the wharf of Roger Moore's Son & Co.

— First Lieutenant A. B. Warfield, assigned to duty with the One hundred and second Battery at Fort Caswell, arrived in the city Thursday and went down to the fort yesterday.

— The old building in the rear of the Carolina Insurance Company's office, on Princess street, is being overhauled, and will be fitted up with apartments for office and storage purposes.

— The remains of the late R. R. Bridgers, who died at North Adams, Mass., on August 10th, were brought to Wilmington and placed in the family lot at Oakdale cemetery on last Wednesday.

— The presentation of "Quo Vadis" at the Opera House Thanksgiving evening was a great success. The leading roles were exceptionally well taken, and the play as a whole cleverly interpreted.

— Louis Aberlovitz, who conducts a junk shop on Dock, between Front and Second streets, was committed to jail yesterday for trial this afternoon by Justice Fowler on a charge of larceny by trick.

— Dr. Thos. R. Little, superintendent of the Memorial Hospital, left last night for Rocky Mount. He was accompanied by Dr. G. G. Thomas, who will show him through the splendid A. C. L. hospital in that city.

— Durham *Herald*: "The 2-year-old daughter of Mr. J. C. Haywood, firm of Haywood & King, druggists, died this morning of scarlet fever. Mr. Haywood lost one child of this same fatal disease ten days ago."

— The New Hanover Transit Company, by deed of date May 10th, 1900, and filed yesterday for record, transferred to J. D. Webster for $135 a lot on Carolina Beach, adjoining the lands of H. A. Kure and Jno. J. Fowler.

— The contract for the erection of additional quarters for officers, non-commissioned officers, barracks, lavatory, etc., at the army at Fort Caswell, for which bids were several months ago called, has been awarded to W. R. Bonsal & Co., of Hamlet.

— Southport *Standard*: "The launch *Morning Star* has been purchased by Messrs. Olsen and Sellers and will run between Southport and Fort Caswell as a passenger launch. The boat has been used the past year in the seine fishing business on the river."

— Mr. Eddie G. Hall, a popular employe of the Wilmington Iron Works, and Miss Algerina C. Clemenson, daughter of Mr. and Mrs. Chas. O. Clemenson, were happily married at the residence of the bride's parents Wednesday evening by Dr. C. S. Blackwell.

— One of the most useful calendars with which the STAR office is favored each year is that sent out annually by Mr. William Nicstlie, the druggist and pharmacist. The calendar as usual contains DeVoe's weather forecasts and much other valuable information not found in so compact form in any similar publication.

Remarkable Find of Rosin.

Mr. O. J. Tatum, of Kerr, N. C., in digging for a mill site last week struck at a depth of seventeen feet from the surface, in a strata of blue marl, a piece of rosin about three by four inches in size. Mr. Tatum, who has made tons of rosin, knows it is rosin and would like to have some one tell him how that chunk got into the ground.

Mr. James M. Hall.

Mr. James M. Hall, the popular interne at the Memorial Hospital, this week passed a most creditable examination at Raleigh before the State Board of Pharmacy, and now has his license as a full-fledged pharmacist. Mr. Hall has returned from an extended vacation and is again at the hospital.

Kinston Lodge of Elks.

The Kinston lodge of Elks will be instituted Wednesday by District Deputy H. J. Gerken, who, with the representatives of the Wilmington lodge will leave Tuesday night to meet the Raleigh and Durham delegations at Goldsboro. Wednesday night a magnificent banquet will be given. The Carolina Orchestra, of Raleigh, will furnish the music.

NEW ADVERTISEMENTS

E. Warren & Son—Fancy fruit.
S. H. MacRae—Bankrupt notice

BUSINESS LOCALS.

Gas Heater—Only $1.50.
Wanted—Energetic workers.
Reward—Lost envelope with lace.
Fresh Mullet Roe—Two pounds 15c.

SMITH NOT GUILTY.

Charge of Embezzlement Against Him Not Sustained in the Superior Court.

WILL SUE FOR DAMAGES.

John Wallace, Negro Murderer, Received Second Degree Verdict and Sentenced for 30 Years—Other Cases—Today for Jail Defendants.

Two important cases were terminated in the Superior Court Thursday and yesterday while a number of minor matters were likewise cleared from the docket during odd moments intervening.

The jury Thursday morning at 10:30 o'clock brought in a verdict of guilty of murder in the second degree as to John Wallace, the defendant having been sentenced to the State penitentiary for a period of thirty years, the maximum penalty in such cases, and yesterday evening at 6 o'clock by instruction of Judge Allen the jury in the case of N. L. Smith, charged with embezzlement, returned a verdict of not guilty and the prosecuting witness, Ludden & Bates' Southern Music House, was taxed with the cost of the action.

The Smith case was begun Thanksgiving afternoon upon the convening of court at 3:45 o'clock. The State was represented by Solicitor Duffy, L. V. Grady, Marsden Bellamy and Herbert McClammy, Esqs., while Messrs. Bellamy & Peschau and Hon. E. K. Bryan appeared for the defendant. The case was very hard fought from the beginning and the entire afternoon on Thursday was consumed in selecting a jury, which was at last empanelled as follows: W. M. Wise, S. H. Terry, J. T. Batson, O. A. Wiggins, T. J. Presson, W. B. Bowden, Bertram Quelch, T. S. Tolar, G. W. Parker, H. E. Boulis, Wm. Konig and M. F. Costin.

After hearing evidence all day and while the defendant, N. L. Smith, was undergoing cross examination yesterday evening at 6 o'clock, Judge Allen brought the case to an abrupt ending by saying substantially that the further the case progressed the more he was convinced that the controversy was of a civil rather than of a criminal nature; that even if it were brought civilly, the differences between the parties were of such wide and varied scope that he would at once place the taking of testimony in the hands of a referee to save time and great expense. He asked counsel for the prosecution if they desired to say anything regarding the matter and in absence of a reply the clerk was instructed to enter a verdict of not guilty. Judge E. K. Bryan, of counsel for defence, then asked for a granting of the motion previously made to make the Ludden & Bates Southern Music House the prosecuting witness so as it could be charged up with the cost. Judge Allen stated that he was inclined to do this, but said he would hear from counsel on the other side. Messrs. McClammy, Grady and Bellamy each spoke, but at the conclusion the motion was granted except that part of it which charged maliciousness and frivolity. On those questions Judge Allen stated he would hear argument later. The court found as a fact, however, that there was not reasonable grounds for the prosecution nor did the interest of the public demand it.

Only three witnesses went on the stand for the prosecution yesterday. Upon the convening of court at 9:30 A. M., Mr. C. C. Buckingham, secretary and treasurer of the Ludden & Bates Company, went on the stand. Mr. W. W. Slaton, now manager of the Wilmington branch of the company, was next witness and both testified as to the business dealings with the defendant. Mr. J. V. Grainger testified as to the individual and agency account of Mr. Smith with the Murchison National Bank, of which he is cashier. All the testimony was a mass of figures that indicate nothing the general public unless taken up seriatim.

When the prosecution rested, Mr. Jaspersen Smith, brother of Mr. N. L. Smith and secretary and treasurer of the old concern, was introduced for the defence. He testified as to the contract with the defendant and numerous letters and statements were introduced in connection with his testimony, there having been a sharp legal contest over each point.

Mr. A. J. Howell, Jr., bookkeeper for the house while Mr. Smith was its agent, was the next witness. His testimony was relative to the contract, sales, commissions, etc.

Mr. J. A. Bates, of New York, formerly general manager of the Ludden & Bates company, testified as to the customs of the concern in dealing with agents, all of which was favorable to the defendant.

Messrs. Henry W. Miller and W. S. Uzzell, composing the music firm of Miller & Uzzell, Goldsboro and Raleigh, were each introduced to prove the dealings of the company with its agents, of which they were one. They also testified as to unpaid commissions due them by the old company before it was reorganized as now.

Mr. Smith went on the stand in his own behalf and had finished his direct testimony. It was while undergoing a tedious cross-examination that Judge Allen put an end to the trial, as described above.

As soon as the trial had been concluded, Mr. Smith's counsel had a summons issued by the Clerk of the Superior Court calling the Ludden & Bates Southern Music House to answer in the Superior Court to a suit for $100,000 damages for false arrest and imprisonment, upon the occasion of his being brought to Wilmington from Georgetown, S. C., and confined in the county jail here some time ago, the particulars of which are well known to readers of the city papers. An attempt was made last night to get service upon Mr. Buckingham, secretary and treasurer of the company, but he had left on the S. A. L. train in the afternoon, returning to his home North. The paper was served upon Mr. Slaton, the Wilmington manager, by Sheriff Stedman.

Other Proceedings of the Court.

When court met at 9:30 o'clock Thursday morning, the jury in the Wallace case came into court and received additional instructions by request. A number of the jurors wished to know if a verdict of murder in the first degree with a recommendation to mercy would save the prisoner from hanging. They were told that there was no alternative, whereupon they again retired and very soon brought in a verdict of second degree, and Wallace was sentenced to thirty years.

Henry Myers, colored, who was tried earlier in the term for shooting his paramour in the head on Red Cross street, was sent to the county roads for twelve months for the assault, to which he plead guilty, and three months for carrying concealed weapons, the trial having been by jury.

Alphonzo Robeson, colored, for assaulting another negro with a deadly weapon, was given forty days on the roads.

Willis Macks, the Charleston negro, who was also tried earlier in the term and found guilty of assaulting a colored woman with a pistol, was given sixty days on the roads for that offence; on another indictment for carrying concealed weapons, sixty days, and on still another for perjury in the foregoing cases, Judge Allen sentenced him to twelve months on the roads.

Wm. Brown, colored, plead guilty to breaking into the store of E. Warren & Son and was given 12 months on the roads. Judgment was suspended in three other cases submitted to by him for larceny and receiving; being found in a store in the night time and carrying concealed weapons.

In a case against S. M. Jones for cutting wood on another's land a nol pros was taken with leave.

Judge Allen stated yesterday evening that to-day he wanted to confine the court to jail cases, a number of prisoners confined having petitioned him to that effect. It is not likely, however, that the burglary cases of Tiner and McLauchlin will be reached this term and they will go over to the January term.

JUST A LITTLE BASEBALL.

Ed. Ashenback, the Hero of the Diamond, is Here Prospecting.

Mr. E. M. Ashenback, who is favorably remembered here as manager of the Newport News baseball team in the Two-State League last season, arrived in the city yesterday from Charlotte. Mr. Ashenback is making a visit to the towns in the proposed Tri-State League next year and came to Wilmington to look over the field in this regard.

He spent the day in conferring with those likely to be interested in a team next year and expressed himself last night as being pleased with the prospect and says that the "good old town of Wilmington" will be in line at the proper time. He, himself, next season will manage a team for Charlotte.

Ash will leave this morning for Winston-Salem to view the "promised land" there.

Capt. Green on His Rounds.

Fred. Quicker, a ten year old colored boy, was lodged in the station house last night by City Detective Green, charged with the larceny of a watch from Mrs. Jos. H. Hinton, who resides with her mother, at Mrs. Bowden's, corner Second and Chesnut streets. The young negro proved a slick thief and it was not until Capt. Green had worked a clever little detective trick on the boy that he was identified as the thief and the watch recovered. The boy had hid it away in the pantry, he having been employed about the house. It was broken all to pieces when recovered, but the find was a lucky one, nevertheless. Capt Green also recovered last week a bank book and roll of bills that had been lost by a gentleman in the city.

A New Head Nurse.

By authority vested in him by the Board of Managers of the James Walker Memorial Hospital, Dr. Thos. R. Little, the superintendent, has engaged as head nurse, Miss L. M. Hellen, of McKeesport, Pa., who has had wide experience and possesses a marked talent for the work. She will arrive in Wilmington early next week, and in addition to her duties at the hospital she will conduct a school for nurses, which promises to be liberally patronized.

New Steamer Highlander.

The new river steamboat *Highlander*, recently built in this city by Mr. T. D. Love, general manager of the Merchants' and Farmers' Steamboat Co., left Thanksgiving night at 7 o'clock on her initial trip to Fayetteville, Capt. Jeff Bradshaw in command. The *Highlander* is a model of neatness and convenience. She is built to carry freight and passengers and is a valuable acquisition to the Wilmington-Fayetteville line of stern wheelers.

THE DAY OF THANKS.

Very Generally Celebrated in Wilmington by Closing of Business Houses.

OBSERVANCE AT SOUTHPORT.

Laying of Corner Stone of Odd Fellows' New Building Was an Occasion of Much Pleasure—Oration by Dr. Mendelsohn—Other Notes.

Thanksgiving was perhaps more generally observed in Wilmington this year than in many years previous. Practically all business was suspended and especially was this noticeable in the wholesale district on the wharf, where the observance is not generally so marked. In all the city churches services were held morning and evening and larger congregations than usual were reported.

At Southport the celebration partook of a more elaborate nature, the occasion being the laying of the corner stone to a handsome new building which Atlantic Lodge No. 43, I. O. O. F., of that city, are now completing. Many Wilmington Odd Fellows were present by invitation and many private individuals went down on a special trip of the steamer *Wilmington* to be present upon the occasion.

The new building is centrally located, two-stories in height and covered with tin roof. The first floor is designed for a store room with lodge room above. The ceremonies attendant upon the event were according to the programme previously published and very enjoyable. Past Grand Master Marcus W. Jacobi, of Cape Fear lodge, this city, presided, with the assistance of Deputy Grand Master M. C. Guthrie, Atlantic Lodge No. 3, of Southport. The procession moved from the old lodge room to the new building to the inspiring strains of music by the Southport and Fort Caswell cornet bands combined. A select choir of Southport ladies and gentlemen rendered a number of pleasing and very appropriate selections at intervals during the exercises.

The oration was by the Rev. Dr. S. Mendelsohn, of this city, and was a most pleasing and eloquent one. He spoke of the order in general and the solid principles behind it with complimentary reference to the local lodges and the evidences of prosperity which the people were then assembled to witness.

The corner-stone bears the following inscription: "Atlantic Lodge No. 43, I. O. O. F." On one end is the date "April 24th, 1894," the time when it was first laid, so soon followed by a storm that destroyed the structure. On the opposite end is the date "November 28th, 1901."

Among the articles placed in the corner-stone were copies of the three daily papers of Wilmington, Odd Fellows' *Orphan Home*, Odd Fellows' *Herald*, Southport *Standard*, history of Atlantic Lodge No. 43, coins, Confederate money and the customary grains, etc.

There were fully 500 people in attendance upon the exercises and all of them seemed to join heartily in the spirit of the occasion, whether members of the order or not. The ladies of Southport served delicious lunches, oysters, etc., for the benefit of the building fund and were largely patronized.

The people of Southport generally and the Odd Fellows especially, did themselves great honor in their Thanksgiving celebration of 1901.

SEWERAGE MEN ARRESTED.

Contractors' Representatives Charged With Violating an Ordinance Regulating Street Excavations.

Superintendent E. F. Kitson and Foreman G. W. Mooney, of Wm. McLean & Co., the sewerage contractors, were arrested yesterday morning by Officers Ward and Woebse, acting under orders of Chief of Police Furlong, who prefers charges against them for violating a city ordinance passed at the October meeting of the Board of Aldermen and prohibiting excavations being made on more than one side of a street at once and for not providing the system of temporary bridges for facilitating travel as required under the ordinance.

The alleged violation took place at Third and Market streets and the penalty attached is $20 for each offence. Kitson and Mooney were recognized for their personal appearance in the police court Monday morning at 9 o'clock, to which time they asked that the case be continued, Messrs. Bellamy & Peschau and Hon. E. K. Bryan being engaged in the Superior Court.

The case will be heard by Mayor pro tem. VonGlahn, as Mayor Waddell is out of the city as the guest of Capt. Willey on the revenue cutter *Algonquin*, which has gone to Charleston to participate in the Exposition opening exercises.

Rev. Wm. Francis Dickinson.

Rev. Dr. Dickinson, of New York city, who has accepted a call to the rectorship of St. Paul's church, this city, will conduct services and preach at St. Paul's on Sunday, both morning and evening. All are cordially invited—strangers are welcome.

— As the STAR employs no travelling agents, bills are sent direct to subscribers. These bills should receive prompt attention.

CAPT. CUMMING'S FUNERAL.

Conducted From First Presbyterian Church Yesterday Morning—Touching Incident at the Grave.

In the presence of a large concourse of friends, including many of his comrades in arms, the funeral of the late Capt. James D. Cumming was conducted by the Rev. Dr. J. M. Wells yesterday morning at 11 o'clock from the First Presbyterian church of which he was so long an officer and member.

The services consisted of appropriate scriptural reading by the pastor and the rendering of beautiful hymns by the choir fitting to the spirit of the sad occasion. The first was "Till He Comes' and later during the services "We May Not Climb to Heavenly Steeps" and "Abide With Me" were effectively sung.

At the grave in Oakdale when the service was over and the mound was covered with beautiful flowers a very touching little incident transpired when Colonel Jno. L. Cantwell, a veteran of two wars and friend of the departed soldier, went forward and amid the beautiful emblems, attached a pretty little silk flag of the Confederacy as a fitting and appropriate token of his esteem.

The following were the pall bearers: Honorary, Messrs. James H. Chadbourn, Sr., Samuel Northrop, Dr. W. W. Harriss, Col. John D. Taylor and Col. John L. Cantwell. Active, Capt. A. D. Brown, Capt. L. S. Belden, Capt. Henry Savage, Capt James I. Metts, Hon. George Rountree and Hon. M. S. Willard.

The remains reached the city Thursday evening from Brooklyn, accompanied by Mr. James D. Cumming, Jr., and a friend, Mr. Edward Griswold. Mr. Cumming, accompanied by Mr. Griswold, will leave to-day to visit his aunt, Miss Margaret Rankin, of Fayetteville.

INSURANCE COMPANY'S TAX.

Injunction Upon the Sheriff Restraining Collection of Revenue From Wilmington Underwriters' Association.

Hon. Franklin McNeill, chairman of the Corporation Commission and ex officio chairman of the State Tax Commission, spent yesterday in the city in conference with members of the Board of County Commissioners, who just now find themselves fighting an unpleasant injunction granted by Judge Allen against the Sheriff and restraining him from collecting the taxes against the Wilmington Underwriters' Insurance Company, which were recently specially ordered levied upon the real estate of the corporation and for which the insurance company claims it is not liable.

George Rountree and Eugene S. Martin, Esqs., will likely be associated with the County Attorney in fighting the injunction which will be heard by Judge Allen, Monday, Dec. 9th. The amount involved is only the tax claimed for the county on $4,900 real estate at 38 cents per hundred. The insurance company says through its counsel, Hon. E. K. Bryan, that it is not liable for the amount under the revenue act. The Carolina Insurance Company will await the result of the controversy.

LIST OF LETTERS.

Remaining Uncalled For in the Wilmington Postoffice Nov. 20th, 1901.

WOMEN'S LIST.

Isabella Bartlett, Ella Burruss, H Bannerman, Lucy Brown, Mary Bishop, Sarah Burney, Sidie Ealton, Annie Davis, Mrs. W C Dodson, Minnie Ford, Liza Jane Green, Vic Gore, Carrie Harriss, Fannie Hill, Mrs Etta Holt, Mrs J W Harriss, H. Johnson, Fannie Laurence, A M Ramsl, Mrs Salena Sartar, Hezzie Thomas, Annie West, Bettie Mauthras, Alma Wanet, Mrs. B M Wraham, Alcey Williams, Ella Williamson, Philis Waters.

MEN'S LIST.

E L Avery, Geo W Brown, James Braddly, John Bannaman, W M Brown, Wil Bellups, Wm Blanding, D M Currie, H Collins, J F Cruder, D D Derham, Geo Degless, B I Gable, E H Goldsmith, Moses Gilligan, Rivens Gillyard, J J Hine, Owen Hussey, Righ High, R B Hatch, A Jordan, I T James, J B Jordan, Benj Nayo, B J McPhaul John T Moore, M Prenette, Wash Sellars, Eddie Spears, Chas Tan, Geo W Tucker, James Thornton, B B Wright, Elliott Wild, F Williams, H Webb, W L Wilkinson, Jno Williams, J T Wilkins, Lewis Wilds, Wm Warridge, Wil Cabinet Works.

RETURNED FROM DEAD LETTER OFFICE.

Jas Bivins, A M Cummings, Phillis Davis, S Davidson, H Jones, Essie Summers, L A Reaves, Louisa Wilson.

Persons calling for above letters will please say advertised. If not called for in fifteen days they will be sent to the dead letter office. M. C. DARBY, Postmaster.

Colored Boy Accidentally Shot.

Walter Thomas, a colored youth, 19 years of age, was projecting with a pistol on the sidewalk, near Sixth and Walnut streets yesterday afternoon. The weapon was discharged accidentally and the ball took effect in the calf of his leg, ranging downward. Two friends took him to the Memorial Hospital and the bullet was taken from just under the skin on his instep.

Mr. and Mrs F. Harper Here.

Fred Harper, Esq., of Lynchburg, Va., a member of the distinguished legal firm of Daniels & Harper, arrived in the city Thanksgiving accompanied by his wife. Mr. Harper and wife are guests of Capt. J. T. Harper. Mr. Harper will deliver the oration at the Elks' Memorial Service in the Opera House to morrow afternoon.

COAL THAT IS COAL!

NOT DIRT, Slate Dust or Impurities

Of any kind and that contains 90 per cent. pure carbon, is what you get when you buy our

HIGH GRADE GOODS.

We want good money, you want good Coal, so honors are easy. We can also suit you on the Wood question. Send your orders to the old stand.

J. A. Springer & Co.

nov 16 tf The Veteran Dealers.

Rehder's Rehder's

We Control Agency for Wilmington and Vicinity

FOR THE NEW IDEA PATTERN. Guaranteed equal to any pattern in the world, which we sell at the uniform price of any style, 10c; any size. December Plates now ready. You need not pay 35 and 40c for Patterns now when you can buy for 10c.

3691—Boys' Shirt Waist. Perforated for blouse. Sizes. 6, 8, 10, 12, 14 years.

Great Holiday Sale

in Fancy Goods section.

Zephyrs, all colors, 5c ounce. Germantown Wool, all colors, 15c Hank. Saxony Wool, all colors, 10c Hank. Floss or Ice Wool, all colors, 15c Hank. Silk finish Crochet Cotton 3c. Hemingway Silk, all colors, 4c skein. Stamped Linens in endless variety. Beautiful Fancy Pillow tops in designs to please the most fastidious. Holiday price 19c each.

CAPES AND JACKET sale still continues. New Goods added daily. Up-to-date styles. Xmas Goods in great variety. Toys, Fireworks, etc., in annex opposite Big Store Department store's Great Holiday rush will attract all Wilmington.

J. H. REHDER & CO.,
615, 617 and 619 North Fourth Street.

nov 24 tf

Your Attention

Is called to the fact that deposits made with us on or before December 2nd, will bear interest from that date, at the rate of 4 per cent. per annum, compounded quarterly.

If you are not already a depositor now is a good time to become one. We take amounts from twenty-five cents upward, and extend the same courtesy to all.

The People's Savings Bank,

Opposite the Postoffice.

H. C. McQUEEN, President. JNO. S. ARMSTRONG, Vice President.
nov 24 tf F. W. DICK, Cashier.

PERSONAL PARAGRAPHS.

— Mrs. M. W. Divine left yesterday to visit relatives in Portsmouth.

— Mrs. Jessie Allen, of Raleigh, is the guest of her aunt, Mrs. S. W. Sanders.

— Mr. Edwin Anderson McKoy spent Thanksgiving with his mother, Mrs. T. H McKoy.

— Mr. and Mrs. J. H. Hardin and children are at home from a visit to relatives at Portsmouth.

— Mrs. A. B. Skelding left Thanksgiving evening for Washington, D. C., to visit her parents.

— Mr. Benj. Motte, foreman of the STAR composing rooms, spent Thanksgiving in Columbia with friends.

— A party composed of the following were guests of Capt. and Mrs John W. Harper on the steamer *Wilmington* yesterday: Mr. and Mrs. Fred Harper, of Lynchburg, Va., Col. and Mrs. F. W. Foster, Mr. and Mrs. John J. Fowler and Miss Annie Stroupe, of Wilmington.

SOLICITOR C. M. M'LEAN DEAD.

Died Thanksgiving Afternoon in Sanitarium in Fayetteville—The Funeral.

[*Special Star Correspondence.*]

FAYETTEVILLE, N. C., Nov. 28.—Hon. C. M. McLean, of Bladen, solicitor of the Seventh Judicial district, died in the Marsh-Highsmith Sanitarium here to-day of erysipelas. Few people knew that he was ill and his death came as a great surprise. The remains were sent by the steamer *Hurt* to Elizabethtown, accompanied by a committee composed of Mayor W. S. Cook, D. H. Ray, H. L. Cook and E R MacKethan.

Mr. McLean leaves a wife, who was Miss Mary Bizzell, daughter of Dr. Bizzell, of Elizabethtown, but no children. There are several brothers and sisters to mourn their loss.

Mr. Bellamy Left For Washington.

Hon. John D. Bellamy, Congressman from the Sixth District, accompanied by his private secretary, Mr. J. Hargrove Taylor, left last evening for Washington to be present to-night at a caucus of the Democratic members of the House, prior to the regular session of Congress on Monday. Mr. Bellamy will have rooms at the "Normandie" again this year. He will likely not return to Wilmington in several weeks.

Market Street M. E. Church.

Messrs. T. B. Kingsbury, T. T. Seeders, S. J. Sneeden, J. W. Craig, R. T. Pickett, E. F. Johnson and R. H. Beery have been re-elected on the Board of Stewards of Market Street M. E. church. Mr. R. H. Beery was elected district steward and Mr. E. F. Johnson recording secretary. The conference asked that Rev. J. W. Potter and Presiding Elder John be returned.

We Sell

Flour, Flour, Flour.

"Silver Coin,"
"Always Reliable,"
"Stock's Best,"
"Puritan."

Buy these brands and your trade will increase. We are recognized as selling high grade Goods and lowest living prices. Buy of us.

MIXED CORN in Even Weight Sacks.
MIXED OATS in Even Weight Sacks
TIMOTHY HAY.

We have consignments of

MULLETS.

We sell cheap and solicit your trade.

Vollers & Hashagen,

PROVISION DEALERS.
nov 24 tf

FANCY FRUITS.

Full Line To-day.

E. WARREN & SON.

nov 30 1y

NORTH CAROLINA,
NEW HANOVER COUNTY, Superior Court.

Mary B. Keeton,
vs.
J. T. Keeton.

This is an action brought by the plaintiff in the above entitled cause against the defendant above named for divorce on the ground of abandonment. It being made to appear that J. T. Keeton is a non-resident of the State of North Carolina and cannot, after due diligence be found in this State. These are therefore to notify said defendant to appear at the next term of the Superior Court to be held for the county of New Hanover on the 9th Monday before the 1st Monday in March, A. D. 1902, then and there to answer or demur to the complaint of the plaintiff or judgment will be granted according to the prayer of the complaint.

In witness whereof I hereunto set my hand and seal of office, this 12th day of November, A. D. 1901. JNO. D. TAYLOR,
Clerk Superior Court of New Hanover county.
nov 16 6t sa

IN THE DISTRICT COURT OF THE UNITED States, for the Eastern District of North Carolina. In the matter of Morris Greenblott bankrupt. In Bankruptcy. To the creditors of Morris Greenblott, of Lumberton, in the county of Robeson, in said District, bankrupt: Notice is hereby given that on the 27th day of November, A. D. 1901, the said Morris Greenblott was duly adjudged a bankrupt; and that the first meeting of his creditors will be held at the office of the undersigned Referee in Bankruptcy, in Fayetteville, in said district, on the 9th day of December, A. D. 1901, at 10 o'clock in the afternoon, at which time the said creditors may attend, prove their claims, appoint a trustee, examine the bankrupt and transact such other business as may properly come before the said meeting. If examination of bankrupt is desired advise me.

Fayetteville, N. C., November 27th, 1901.
SAMUEL H. MACRAE,
Referee in Bankruptcy.
nov 30 3t

The Morning Star.

BY WILLIAM H. BERNARD

WILMINGTON, N. C.

SATURDAY MORNING, NOV. 30.

FRYE BOOSTS SUBSIDIES.

Being one of the co-laborers and sponsors for the ship subsidy scheme it is quite natural that Senator Frye should boost it and as Republican statesmen are not over particular as to their statements and contentions it is not surprising that he should indulge in unfounded statements and conclusions to reconcile people to it and disarm opposition against his pet scheme. In a recent speech, addressing the Commercial Club, of Boston, he is quoted as saying:

"Nearly every industry that has been protected has prospered. One alone has been handicapped by adverse legislation at home and protection of its competitors abroad, namely, our ships engaged in the foreign trade. Who carried last year our $2 300,000,000 of foreign commerce? Of our enormous exports we carried 6 per cent."

Senator Frye is on general principles a protectionist, and hence he supports his position as a protectionist by declaring that "nearly every industry that has been protected has prospered." It doesn't follow, however, that if they had not been protected in accordance with his ideas they would not have prospered, but this is the inference he would have deducted from his declaration, namely that protection was the cause of their prospering. Literally the remark is true, because our industries have always had some sort of protection, for revenue was necessary and the duties levied on imports have given a certain amount of protection. Our industries prospered when they didn't have one-fourth the protection they have now, and they would prosper now if they didn't have as much protection as they had then. They would prosper if they didn't have any protection, for they have reached that point where they can compete successfully with foreign manufacturers in the cost of production, and can even undersell them in some lines of manufacture.

It is a fact that nearly every industry that has been protected has "prospered," and there is nothing remarkable in that, for with a home market containing seventy-six millions of the most liberal buyers in the world and a practically prohibitory tariff which gives those industries a monopoly of that market it would be a surprising thing if they had not prospered. The fact is they have "prospered" so much that foreign markets have become a necessity to keep them running full time; this is the pretence for ship subsidies to give them better facilities for reaching these foreign markets and making more of them.

That is the pretence, we say, for it may be questioned whether the main movers in this subsidy game are not more interested in giving bonuses to ship builders than they are in building up the merchant marine. The two principal schemers for subsidies—Senators Frye and Hanna—are each directly or indirectly interested in the ship building business. Ship building is one of the industries of Maine, Senator Frye's State, and Senator Hanna is a partner in one of the ship building companies on Lake Erie. The former is looking after the interests of some of his favored constituents, while Senator Hanna is doing likewise, he being included among the favored constituents.

But why, if they are really anxious for a merchant marine, do they put obstacles in its way to pay bonuses to our ship builders when their yards have more work than they can do and are prospering more than they ever did before. They have no competition to fear, for they have under our navigation laws an absolute monopoly of the building of vessels for our lake and coasting trade, and for building all vessels, for that matter, for no foreign built vessel can sail under our flag without special Congressional permit. This gives our ship builders an absolute monopoly of the ship building business, so that they do not need any "protection." Why, then, when they have this and are earning splendid dividends and full of work, go into the treasury of the United States to pay them bounties to increase their profits when they are already doing so well? They are not particularly anxious to build ships in competition with foreign ship builders because they have plenty of work with plenty more in sight, and are so well paid for it that they do not care to work for smaller profits, which they would have to do if they were compelled to compete with foreign ship builders. Some of them have done this, but it was on large, high-priced steamers on which the profit was large. They are not getting money orders for ocean-going ships, because protected as they are they ask more for building them than men who want ships are willing to pay, whereas if our people were permitted to go abroad to have their ships built and were given the privilege of sailing such ships under their own flag, then our ship builders, if they desired that kind of work, would come down in their prices for building ocean-going vessels, while they might keep their prices up for lake and coasting vessels, as they would still be protected by the laws which prevent foreign built vessels from engaging in our lake or coast traffic.

As a matter of fact as the laws now stand while they prevent American capitalists from engaging in the ocean carrying business, under the American flag, the laws do not help the ship builders as far as building for ocean service goes, for they will have few orders for that kind of ships, and therefore the restrictions against buying foreign ships or having ships built in foreign ship yards might as well be removed and it would be a good thing for the ship building industry of this country if they were.

If Messrs. Frye and Hanna and those who are co-operating with them were as anxious for an American merchant marine as they are to pull millions out of the Treasury for the benefit of the ship builders and men who will form trusts to control the ships that might be built with subsidies, they would pull down the bars and give American enterprise a showing on the high seas. If that were done they would soon find little cause to wail over the insignificant per centage of our exports and imports that is carried under the American flag. But while they persist in obstructing the measure they profess to be so much interested in, to put millions in the coffers of the ship building and ship sailing trusts, they will never see much improvement in this respect.

STANDING BY EVANS

When a public official bravely does his duty and subjects himself to denunciation and abuse for trying to prevent the public from being robbed he is entitled to commendation and to the warm support of the people, and of those who profess to represent the people. This Commissioner of Pensions, Evans, has done, done conscientiously and courageously in the face of an opposition before which most men similiarly situated would have quailed.

The pension attorneys who inaugurated and have kept up the war on the Commissioner ever since he began to block their game of plunder have held him up as the enemy of the pensioner, a man who would rob the widow and the orphan of the bread bought with the bounty of the Government, etc. How little foundation there was for that is shown in the report of the Secretary of the Interior who warmly commends the work done by Commissioner Evans, to whom he pays the following tribute:

"The veterans have no more sincere friend than their comrade, who himself served as an enlisted man in the armies of the Union, and he but maintains and defends the honor of their patriotic service when, refusing to ignore both the letter and spirit of the law, he declines to permit the impostor, wether claimant or agent, to share in the bounty provided for the veteran and those dependent upon him."

He who attempts to obstruct the raids of the pension grabbers on the Treasury treads on dangerous ground, for they are a well organized and a mighty clan, bound together by cohesive bands of princely loot. With them the pension roll is not "a roll of honor," but a roll of spoils, and they think or act as if they had a pre-emption right to those spoils, and hence the howling and the attempts at scalping when any official questions that right and contends that the people who pay the pensions are entitled to some protection.

There never was in this or any other country a system originating in benevolence which has been so scandalously abused as the pension system of this country has been, and to the shame of those having the administration of it, be it said, there have been only two Commissioners of Pensions within a generation, since the scandals began, who have made any serious attempt to check them and relentless war was made on both.

FOR LOWER TARIFF ON SUGAR.

A Washington press dispatch states on the authority of some one to whom the President told it, that he would recommend a reduction of the duty on Cuban sugar—when the independent government of the island is set up—and also on sugar grown in the Philippines. The reduction in the case of Cuba is as a concession to promote trade and in the case of the Philippines to encourage sugar growing in the islands.

Both are right, but the former has a string to it, for it may be some time yet before the independent government of the island is set up if it ever is, and there is about as long a string to the latter, for it will be a good while before those islands are sufficiently "pacified" to encourage capitalists to put money into the cultivation and making of sugar. But, while there is little probability of the recommendation amounting to anything, the bare mention of it may raise a racket for the sugar cane growers, sugar beet growers, the sugar beet manufacturers and the Sugar Trust will strap on their kicking apparatus and the kicking will begin forthwith.

If he would confine his recommendation to raw sugar that would suit the Sugar Trust, which would bring all its influence to bear to put it through, but when it includes both the raw and refined sugars it strikes all the sugar people and arrays all against it.

The Sugar Trust has been playing for free raw sugar for some time and has covered the territory of the beet sugar manufacturers with circulars holding out the inducement of refined sugar at from three to four cents a pound if raw sugar be admitted free of duty, the object being to get Western members of Congress to vote for it. Free raw sugar wouldn't lower the cost of sugar a decimal of a cent, for the Trust would simply buy up the bulk of the output and charge as much for the refined stuff. But a reduction of tax on both raw and refined would mean cheaper sugar and the people would be benefited by that. But the people are the last to be considered in all such matters.

Rear Admiral O'Neill says the recent 15-hour stay under water of Holland's sub-marine boat, the Fulton, proves nothing. The mischief it doesn't. It proves that she could stay fifteen hours under water, and that's more than any diver ever did before.

The RADIANCE from JEWEL STOVES AND RANGES

DETROIT STOVE WORKS

LARGEST STOVE PLANT IN THE WORLD

makes Happy Homes

Ease Health Economy Cleanliness Durability

The perfect Stove and Range is distinguished by above trade mark.

Jewel Stoves are sold by

R. H. BEERY, 10 Market St., Wilmington, N. C.

CURRENT COMMENT.

—— No one has yet observed that the shipbuilders of the United States are suffering in the least for want of orders. Still, it is proposed to distribute $9,000,000 a year in subsidies among American owners of home and foreign built ships in order to encourage more building.—*Philadelphia Record, Dem.*

—— An example of how careless people are in voting for constitutional amendments at general elections is shown in the returns of Pennsylvania. While the total vote cast for the head of the ticket was 828,909, the amendments only received the following: 1—Yes, 214,798; no, 45,601. 2—Yes, 194,053; no, 41,203. 3—Yes, 180,521; no, 48,634.—*Macon Telegraph, Dem.*

—— The Hon. J. Sterling Morton renews the old charge that Mr. Gorman changed the Wilson bill into a high tariff measure, and the Republican editors continue to assert that the law was a free trade and non-revenue producing affair. This places the Maryland gentleman between two rather conflicting fires.—*Washington Post, Ind.*

—— The Government receipts from war revenue taxes during the past three years are stated at about $344,000,000, or an average of nearly $115,000,000 a year. Treasury reports show that the surplus due to these taxes are piling up, and yet the Republican leaders think they ought not to be abolished. You know why? Well, a few days ago, one of them said: "If we pass the Subsidy bill, we shall want a slice of that surplus."—*Brooklyn Citizen, Dem.*

He Kept His Leg.

Twelve years ago J. W. Sullivan, of Hartford, Conn., scratched his leg with a rusty wire. Inflammation and blood poison set in. For two years he suffered intensely. Then the best doctors urged amputation. "But," he writes, "I used one bottle of Electric Bitters and 1½ boxes of Bucklen's Arnica Salve and my leg is sound and well as ever." For Eruptions, Eczema, Tetter, Salt Rheum, Sores and all blood disorders Electric Bitters has no rival on earth. Try them. R R. BELLAMY, druggist, will guarantee satisfaction or refund money. Only 50 cents. †

Cures Blood Poison, Cancer, Ulcers, Eczema, Etc. Treatment Free.

If you have offensive pimples or eruptions, ulcers on any part of the body, aching bones or joints, falling hair, mucous patches, swollen glands, sore lips, eating, festering sores, sharp, gnawing pains, then you suffer from serious blood poison or the beginnings of deadly cancer. It is a dangerous condition, but you may be permanently cured by taking Botanic Blood Balm (B. B. B.) made especially to cure the worst blood diseases. It heals every sore or ulcer, stops all aches and pains and reduces all swellings. Botanic Blood Balm cures all malignant blood troubles, such as eczema, scabs and scales, pimples, running sores, carbuncles, scrofula, etc. Especially advised for all obstinate cases that have reached the second or third stage, Druggists, $1. Trial treatment free by writing Dr. Gillam, 213 Mitchell St., Atlanta, Ga. Describe trouble and free medical advice given. Medicine sent at once prepaid. †

For Over Fifty Years

MRS. WINSLOW'S SOOTHING SYRUP has been used for over fifty years by millions of mothers for their children while teething with perfect success. It soothes the child, soften the gums, and allays all pain; cures wind colic, and is the best remedy for diarrhœa. It will relieve the poor little sufferer immediately. Sold by druggists in every part of the world. Twenty-five cents a bottle. Be sure and ask for "Mrs. Winslow's Soothing Syrup, and take no other kind.

CASTORIA.

Bears the Signature of Chas. H. Fletcher. The Kind You Have Always Bought

SPIRITS TURPENTINE.

— Kinston *Free Press*: Mrs. Rachel Burke died Thursday morning of pulmonary affections, after a confinement to her bed of five weeks, aged 58 years.

— Mount Airy *News*: Surry county farmers have put in a large crop of wheat, notwithstanding the land has not been in the proper condition for sowing wheat.

— Clinton *Democrat*: We are sorry to learn of the death of Mr. Ira Johnson, which occurred very suddenly while attending a meeting at Corinth Church, in Duplin county last week. He had just been making a public talk, and after taking his seat fell over and expired.

—Dunn *Banner*: The suit against one Bullock for the slander of Mrs. Cornelia Johnson, that attracted more attention among the people of the county than any suit that has been tried in Harnett county since the war, came to a sudden end on Thursday of last week by the defendant submitting to a verdict and judgment against him for $450 and all the costs of the action. We understand the costs are very heavy, amounting to several hundred dollars.

— Concord *Standard*: Albemarle had a serious fire this (Wednesday) morning at 3 o'clock. The splendid building called Masonic Temple and occupied below by Merchant Cotton and above by the Masons, K. of P.'s, W. O. W.'s and Royal Arcanum was consumed. Mr. Cotton's goods were valued at $10,000, on which he carried $8,000 insurance. The building, which cost $5,500, was fairly well insured. It was owned by the Masons. The origin of the fire is a mystery.

— Roanoke *News*: In talking with farmers in various parts of Halifax county we find that while the cotton crop is short that the peanut crop is still shorter. Mr. Paul Garrett, who makes the best of wines, and who is also one of the largest growers of peanuts in the county, says that he planted twice as many acres this year as he did last year and that he did not make as many peanuts on the double acreage as he gathered last year.

— Asheville *Citizen*: Judge Merrimon was asked by a *Citizen* reporter if he thought the (South Dakota) case would be dismissed by the United States Supreme Court, as has been reported. He said that he had not yet looked into the case and was unable to make any surmises as to its outcome. It has been stated that the court would dismiss the case as an attempted fraud on the jurisdiction. But if it does not the judgment of the court can only affect the bonds held by that State. It is said that the court can give no judgment whatever against this State in favor of the other holders of the bonds, for by virtue of the eleventh amendment the court has no power to render a judgment against a State in favor of any one except another State. It is attempted to make other holders of bonds parties, as in a creditor bill, that would at once oust the jurisdiction, if it existed before.

— Winston *Sentinel*: A white woman named Mary Archie, alias Mary Suber, and a negro man named Will Archie, were given a hearing on the charge of living together as man and wife. In default of $50 bonds each, they were committed to jail to await the next term of the Superior Court, The woman talks intelligently and does not deny living with the negro. She claims that they were married in Philadelphia two years ago. He tells a different story, saying they were married in Charlotte on January 22. The woman has papers showing that she has been a trained nurse. One says that she lived with a prominent family in Chester, S. C.; that Archie was employed by the same man as butler; they became infatuated and decided to get married. They have been living on Depot street in Winston since last April. Archie, who is a bright mulatto and appears to be about 22 years old, has been working at Smoak & McCrary's livery stable for some time. The woman claims to have some Indian blood in her veins and appears to be about 35 years old. They have a little babe just five weeks old.

— Raleigh *News and Observer*: The death of Mr. Fielding McNeill Straughn, which occurred Wednesday morning at his home in this city, removed one of the most historic characters in this city. Mr. Straughn, who had been keeper of the capitol for thirty-one years, was born at Pittsboro 68 years ago. He came to Raleigh in 1862 and was valet to Governor Vance. Governor Caldwell first appointed him keeper of the capitol and he had served successively under nine Governors. —— State Treasurer Lacy has under consideration the question as to whether or not a horse trader is liable for tax in more than one county. A sheriff recently wired that a horse trader with a license granted in another county was doing business in his county, and he wanted to know if the horse dealer would be required to take out license in his county. Treasurer Lacy referred the matter to the Corporation Commission and it was agreed that only one license could be required of a horse dealer. —— Monday night in a row at a negro festival at Earls, seven miles from here, Ed. McKinney shot and killed one negro instantly and seriously wounded two others. McKinney escaped. —— During a raid in the northern part of Stokes county, Revenue Officers Joseph Petree and James Preddy were fired upon from ambush by moonshiners. Petree was shot in the right hip and Preddy in the right leg. The injuries of the first named are the most serious. The officers returned the fire but were unable to find or locate the men who made the assault upon them. Four stills and several thousand gallons of beer were destroyed by the officers.

For Whooping Cough use CHENEY'S EXPECTORANT.

For sale by Hardin's Palace Pharmacy.

TWINKLINGS

— "Ah, old man! I hear you've had an addition to your family." "Yes, two." "Not twins?" "Oh, no; the baby and my wife's mother."—*Town Topics.*

— Yeast—I see a Philadelphia composer has written a quickstep. Crimsonbeak—Yes, and I hear they are using it in Chicago for a funeral march.—*Yonkers Statesman.*

— "Johnnie," said the mother, "some of the greatest men the world has known were wood choppers." Then, after a thoughtful silence, Johnnie said: "I'm so glad we burn coal!"—*Atlanta Constitution.*

— "And you say the candidate treated you all like gentlemen?" asked the political manager. "Well, I suppose that's what you'd call it," said the worker; "he only treated us once. —*Yonkers' Statesman.*

— Doctor—Did you follow my advice and count until you fell asleep? Patient—I counted up to 18,000. Doctor—And then you fell asleep? Patient—No; then it was time to get up. —*Baltimore World.*

— Cassidy—Fur a defeated candidate ye're lookin' unusual happy, I'm thinkin'. Commaisy—Faith, it makes me happy to think I won't have to bother about any of the rash promises I made before election.—*Life.*

WHOLESALE PRICES CURRENT

☞ The following quotations represent Wholesale Prices generally. In making up small orders higher prices have to be charged.

The quotations are always given as accurately as possible, but the STAR will not be responsible for any variations from the actual market price of the articles quoted

BAGGING—			
2 lb Jute		@	6¾
Standard		@	7½
Burlaps	6	@	6¾
WESTERN SMOKED—			
Hams ℔ lb	12½	@	14
Sides ℔ lb	9	@	10
Shoulders ℔ lb	9	@	10½
DRY SALTED—			
Sides ℔ lb	8½	@	9
Shoulders ℔ lb		@	8¾
BARRELS—Spirits Turpentine—			
Second-hand, each	1 35	@	1 35
Second-hand machine	1 35	@	1 35
New New York, each		@	1 35
New City, each		@	1 35
BRICKS—			
Wilmington ℔ M	6 50	@	7 00
Northern	9 00	@	14 00
BUTTER—			
North Carolina ℔ lb	15	@	18
Northern	22	@	28
CORN MEAL—			
Per bushel, in sacks	75	@	76
Virginia Meal	75	@	76
COTTON TIES—℔ bundle	1 25	@	1 30
CANDLES—℔ lb—			
Sperm	18	@	25
Adamantine	8	@	11
COFFEE—℔ lb—			
Laguyra	11	@	12½
Rio	7½	@	11
DOMESTICS—			
Sheeting, 4-4, ℔ yard		@	5¾
Yarns, ℔ bunch of 5 lbs		@	0
FISH—			
Mackerel, No. 1, ℔ barrel	22 00	@	30 00
Mackerel, No. 1, ℔ half-bbl.	11 00	@	15 00
Mackerel, No. 2, ℔ barrel	16 00	@	18 00
Mackerel, No. 2 ℔ half-bbl.	8 00	@	9 00
Mackerel, No. 3, ℔ barrel	13 00	@	14 00
Mullets, ℔ barrel	3 50	@	4 00
Mullets, ℔ pork barrel		@	7 00
N. C. Roe Herring, ℔ keg	3 00	@	3 25
Dry Cod, ℔ lb	6	@	10
" Extra	4 00	@	5 00
FLOUR—℔ lb—			
Low grade	3 00	@	3 25
Choice	3 25	@	3 50
Straight	3 60	@	3 85
First Patent	4 25	@	4 50
GLUE—℔ lb	8	@	10
GRAIN—℔ bushel—			
Corn, from store, bgs—White	78	@	85
Mixed Corn	76	@	84
Oats, from store (mixed)		@	55
Oats, Rust Proof		@	75
Cow Peas	85	@	90
HIDES—℔ lb—			
Green salted	4	@	5
Dry flint	10	@	11
Dry salt	9	@	10
HAY ℔ 100 lbs			
No 1 Timothy	1 00	@	1 05
Rice Straw	40	@	50
Eastern	90	@	95
Western	90	@	95
North River		@	90
N. C. Crop	75	@	80
HOOP IRON, ℔ lb	3	@	3½
CHEESE—℔ lb—			
Northern Factory	12½	@	14
Dairy Cream	12	@	13½
Half cream	10	@	12½
LARD, ℔ lb—			
Northern	9	@	12½
North Carolina	10	@	12½
LIME, ℔ barrel	1 15	@	1 25
PORK, ℔ barrel—			
City Mess		@	16 00
Rump		@	16 00
Prime		@	15 50
ROPE, ℔ lb	11	@	22
SALT, ℔ sack, Alum		@	1 25
Liverpool	95	@	1 10
American	95	@	1 05
On 125 ℔ Sacks	50	@	60
SUGAR, ℔ lb—Standard Gran'd	5½	@	5¾
Standard A	5½	@	5¾
White Extra C	4½	@	5
Extra C, Golden	4½	@	4½
C Yellow	4	@	4½
LUMBER (city sawed) ℔ M ft—			
Ship Stuff, resawed	18 00	@	20 00
Rough edge Plank	15 00	@	16 00
West India cargoes, according to quality	13 00	@	18 00
Dressed Flooring, seasoned	18 00	@	22 00
Scantling and Board, com'n	14 00	@	15 00
MOLASSES, ℔ gallon—			
Barbadoes, in hogshead		@	22
Barbadoes, in barrels		@	28
Porto Rico, in hogsheads	30	@	31
Porto Rico, in barrels	30	@	33
Sugar House, in hogsheads	12	@	14
Sugar House, in barrels	14	@	15
Syrup, in barrels	17	@	27

Ask Your Physician

When a good physician prescribes beer for a patient it is Schlitz beer. A physician knows the value of purity.

Ask him how germs affect beer and he will tell you that few stomachs can digest them. He will say at once that impure beer is unhealthful.

You will know then why we brew

Schlitz

under such rigid precautions — why we even filter the air that touches it; why we filter the beer, then sterilize every bottle.

If you knew what we know and what your physician knows about beer, you, too, would insist on Schlitz.

Phone I. S. 202, Sol Bear & Co., 20 Market St., Wilmington. Call for the Brewery Bottling.

THE BEER THAT MADE MILWAUKEE FAMOUS

Phone 198

SANTAL-MIDY

Arrests discharges from the urinary organs in either sex in 48 hours.

It is superior to Copaiba, Cubeb, or injections, and free from all bad smell or other inconveniences.

SANTAL-MIDY is contained in small Capsules, which bear the name in black letters, without which none are genuine. MIDY

Port Almanac—November 30.

Sun Rises	6 52 A. M.
Sun Sets	4.46 P. M.
Day's Length	9 H. 54 M.
High Water at Southport	10.45 A. M.
High Water Wilmington	1 15 P. M.

COMMERCIAL.

WILMINGTON MARKET

[Quoted officially at the closing by the Produce Exchange.]

STAR OFFICE, November 29.

SPIRITS TURPENTINE—Market firm at 35c per gallon for machine made casks and 34c per gallon for country casks.

ROSIN—Market firm at 95c per barrel for strained and $1.00 per barrel for good strained.

TAR—Market firm at $1.20 per barrel of 280 lbs.

CRUDE TURPENTINE—Market firm at $1.10 per barrel for hard, $2.00 for dip, and —— for virgin.

Quotations same day last year—Spirits turpentine nothing doing; rosin firm at $1.20@1.25; tar firm at $1.55; crude turpentine quiet at $1.40 @2.40.

RECEIPTS.

Spirits turpentine	108
Rosin	418
Tar	423
Crude turpentine	151

Receipts same day last year—64 casks spirits turpentine, 436 barrels rosin, 761 barrels tar, 122 barrels crude turpentine.

COTTON.

Market firm on a basis of 7⅜c per pound for middling. Quotations:

Ordinary	4 15-16	cts. ℔ lb
Good ordinary	6 5-16	" "
Low middling	6 15-16	" "
Middling	7⅜	" "
Good middling	7 13-16	" "

Same day last year, market firm at 9⅛c for middling.

Receipts—4,150 bales; same day last year, 2,149.

[Corrected Regularly by Wilmington Produce Commission Merchants, prices representing those paid for produce consigned to Commission Merchants.]

COUNTRY PRODUCE.

PEANUTS—North Carolina, firm. Prime, 60c; extra prime, 65c; fancy, 70c, per bushel of twenty-eight pounds. Virginia—Prime, 55c; extra prime, 60c; fancy, 65c. Spanish, 55@60c.

CORN—Firm, 75@77c per bushel for white.

N. C. BACON—Steady; hams 15@16c per pound; shoulders, 13@14c; sides, 13@14c.

EGGS—Firm at 20@22c per dozen.

CHICKENS—Firm. Grown, 20@25c; springs, 10@20c.

TURKEYS—Dressed, firm at 12½@15c; live, 9@10c.

BEESWAX—Firm at 26c.

TALLOW—Firm at 5½@6½c per pound.

SWEET POTATOES—Firm at 40@50c per bushel.

FINANCIAL MARKETS.

By Telegraph to the Morning Star

NEW YORK, Nov. 29.—Money on call was firm at 3½@5 per cent., last loan 5 per cent., ruling rate 4 per cent. Prime mercantile paper 4½@5 per cent. Sterling exchange firm, with actual business in bankers' bills at 487⅛@487⅝ for demand and 484¼@484⅜ for sixty days. The posted rates were 485 and 488½. Commercial bills 483¼@483½. Bar silver 55⅛. Mexican dollars 43⅝. Government bonds steady. State bonds inactive. Railroad bonds were irregular. U. S. refunding 2's, registered, 108⅝; U. S. refunding 2's, coupon, 108⅜; U. S. 3's, reg'd 108¼; do. coupon, 108⅜; U. S. 4's, new reg'd, 139¼; do. coupon 139¼; U. S. 4's, old reg'd, 112⅛; do. coupon, 112⅛; U. S. 5's, do. reg'd, 107½; coupon, 107½; Southern Railway 5's 120¼. Stocks: Baltimore & Ohio 105⅛; Chesapeake & Ohio 48⅛; Manhattan L 138; N. Y. Central 171; Reading 50⅝; do. 1st pref'd 80⅛; do. 2nd pref'd 60⅛; St. Paul 169⅛; do. pref'd, 190; Southern R'way 34⅛; do. pref'd 93¼; Amalgamated Copper 75⅛; American Tobacco ——; People's Gas 99; Sugar 125⅛; Tennessee Coal and Iron 64⅞; U. S. Leather 12⅛; do. pref'd, 82½; Western Union 91⅜; U. S. Steel 43⅛; do. preferred 93⅛; Mexican National 14¼; American Locomotive 31; do. preferred 88⅛; Standard Oil 693@696; Virginia-Carolina Chemical Co., —; do. preferred, unchanged.

BALTIMORE, Nov. 29.—Seaboard Air Line, common, 27@27¼; do. preferred, 50@51; do 4s 85½@86.

NAVAL STORES MARKETS

By Telegraph to the Morning Star.

NEW YORK, Nov. 29.—Rosin steady. Spirits turpentine dull.

CHARLESTON, Nov. 29.—Spirits turpentine firm at 34½c; sales 100 casks. Rosin firm and unchanged; sales — barrels.

SAVANNAH, Nov. 29.—Spirits turpentine firm at 35½c; receipts 1,751 casks; sales 1,858 casks; exports 442 casks. Rosin firm; receipts 6,091 barrels; sales 948 barrels; exports 2,305 barrels.

COTTON MARKETS.

By Telegraph to the Morning Star

NEW YORK, November 29.—Cotton market opened quiet with prices one to three points higher and was steady all the morning on light general buying led by room shorts and scattered demand from Southern commission houses. Fluctuations, however, did not exceed five points. Cable news cut little figure as an influence, revealing an apathetic situation abroad. Some surprise was shown locally in a sudden stiffening up of December contracts, these reached 7 70 on covering and a singular absence of offerings. This change brought out the fact that a single local house owned at least 15,000 bales of the total New York stock of 22,000 bales, certificated cotton, and was practically master of the situation at present so far as December was concerned. In the early afternoon the market eased off under rather larger estimates than expected for to-morrow's New Orleans and Houston receipts and under a larger average estimate of the crop by Liverpool Cotton Exchange members than looked for. The in sight figures showed a total for the week of 427,810 bales, against 396,000 last week. 345,000 two years ago and 474,000 three years ago. Some members of the Augusta Exchange estimate the crop at 10,520,000 bales. Near the close the market lost another point or two under realizing. The tone was finally quiet and steady, with prices net unchanged to six points lower.

NEW YORK, Nov 28.—Cotton quiet at 8c; net receipts 1,031 bales; gross 231 bales; stock 82,017 bales.

Spot cotton closed quiet; middling uplands 8c; middling gulf 8¼c; sales 700 bales.

Futures closed quiet and steady; November 7.63, December 7 62, January 7.61, February 7.60, March 7 58, April 7.58, May 7 57, June 7 57, July 7.56, August 7.40.

Total to-day—Net receipts 49,046 bales; exports to Great Britain 17,703 bales; exports to the Continent 8,725 bales; stock 830,851 bales.

Consolidated—Net receipts 323,395 bales; exports to Great Britain 137,276 bales; exports to France 36,165 bales; exports to the Continent 122,301 bales.

Total since September 1st.—Net receipts 3,365,306 bales; exports to Great Britain 1,189,906 bales; exports to France 300,715 bales; exports to the Continent 956,321 bales

November 29.—Galveston, holiday, net receipts 13,999 bales; Norfolk, steady at 7⅝c, net receipts 2,088 bales; Baltimore, nominal at 7¾c, net receipts 6,027 bales; Boston, quiet at 8c, net receipts 972 bales; Wilmington, firm at 7⅜c, net receipts 4,150 bales; Philadelphia, quiet at 8⅛c, net receipts 202 bales; Savannah, steady at 7½c, net receipts 5,153 bales; New Orleans easy at 7⅜c, net receipts 9,890 bales; Mobile, steady at 7⅝c, net receipts 2,023 bales; Memphis, holiday, net receipts — bales; Augusta, steady at 7½c, net receipts 1,212 bales; Charleston, steady at 7 5-16c, net receipts 4,318 bales.

PRODUCE MARKETS.

By Telegraph to the Morning Star.

NEW YORK, Nov. 29.—Flour market was firm with wheat, but not active. Rye flour firmer. Wheat—spot market stronger; No. 2 red 83⅛c; options had a strong and active day, advancing on pronounced upturns in the St. Louis market, together with bullish continental cables, foreign buying, fair acceptance and a strong demand from shorts. Closed steady and ⅝c net higher. Sales included: March closed 83⅝c; May closed 82⅝c; December 80⅛c. Corn—spot market firm; No. 2, 69⅝c; the options market was strong and much higher on the wheat advance. Trade broadened considerably and included a big demand from shorts. Closed steady at ⅛c net advance. May closed 69⅛c; November —c; December 69c. Oats—spot firm; No. 2, 48c; options advanced with other markets and on continued good spot buying West. Lard strong; Western steamed $9 95; refined strong; continent $10 00; South American $10 50; compound 7½@7⅝c. Rice quiet. Pork firm; family $16 50@17 00; short clear $17 50@19 00; mess $15 50@16 50. Coffee —Spot Rio steady; No. 7 invoice 5⅞c; mild steady; Cordova 7½@11c. Sugar—Raw quoted firm; fair refining 3⅛c; centrifugal 96 test, 3⅝c; refined sugar steady. Butter strong; creamery 17@25½c; State dairy 15@23c. Cheese steady; fancy large late best 7¼@9½c; late made small 10 @10½c. Eggs—market firm; State and Pennsylvania 28@29c; Southern at mark 23@27c. Potatoes—Market steady; Jerseys $1 50@1 75; New York $1 50@2 12½; Long Island $2 00@2 25; Jersey sweets $2 00@2 75. Cabbage steady; Long Island Flat Dutch, per 100, $2 00@3 00. Peanuts steady; fancy hand-picked 4@4½c; other domestic 2¼@3¼c. Freights to Liverpool—Cotton by steam 13c. Cotton seed oil was unaffected by the strength in lard products and ruled dull at the old quotations: Prime crude barrels 33@34; prime summer yellow 36c; off summer yellow 35½c; prime white 39@40c; prime winter yellow 39@40c; prime meal $25 50.

NORFOLK, Va., November 29.—Peanut market dull; fancy 2⅝c; strictly prime 2⅝c; prime 2@2⅜c; Spanish —c; machine-picked —c. New peanuts, fancy 2⅝c; strictly prime 2⅛@2⅝c; prime 2⅛c; Spanish 55@57½c

CHICAGO, November 29.—Bull enthusiasm resulting from the strength of the Southwestern markets sent prices climbing in all pits on the Board to day, December wheat closing 1c advanced, December corn ⅛@¼c higher and December oats ⅛c up; provisions 15@27½c higher.

CHICAGO, Nov. 29.—Cash quotations: Flour firm. Wheat—No. 3 spring 70⅞@72⅛c; No. 2 red 76@77½c. Corn—No. 2 yellow 64⅛. Oats—No. 2 43⅛@44⅛c; No. 2 white 45⅛@45¾c; No. 3 white 44½@46c. Mess pork, per barrel, $15 20@15 25. Lard, per 100 lbs., $9 50@9 60. Short rib sides, loose, $8 20@8 40. Dry salted shoulders, boxed, $7 37½@7 50. Short clear sides, boxed, $8 65@8 75. Whiskey—Basis of high wines, $1 32.

The leading futures ranged as follows—opening, highest, lowest and closing: Wheat—No. 2 November 73⅛, 73⅛, 73⅛, 73⅛c; December 72¼@72⅜, 73⅛, 72⅛, 73⅛c; May 76@76⅛, 77⅛, 76, 77⅛c. Corn—No. 2 November 62⅛; December 63⅛@62⅜, 63⅛, 61⅞, 62⅜@62⅜c; May 64⅝, 65⅝, 64⅜, 65⅛c; July 64⅝@64¼, 65¼, 63⅛, 63⅝c. Oats—December 42⅛, 42⅝@42⅝, 42⅛@42⅜, 42⅛c; May 43@43⅛, 43⅛, 43, 43@c; July 38⅞, 39, 38⅞, 39c. Mess pork, per bbl—January $16 05, 16 30, 16 05, 16 27½; May $16 42½, 16 65, 16 37½, 16 62½. Lard, per 100 lbs—December $9 40, 9 60, 9 40, 9 60; January $9 37½, 9 55, 9 37½, 9 55; May $9 45, 9 65, 9 45, 9 62½. Short ribs, per 100 lbs—January $8 25, 8 37½, 8 22½, 8 37½; May $8 40, 8 55, 8 40, 8 55.

FOREIGN MARKET

By Cable to the Morning Star.

LIVERPOOL, Nov. 29, 4:30 P. M.—Cotton: Spot, quiet; prices steady; American middling 4 11-32d. The sales of the day were 7,000 bales, of which 500 bales were for speculation and export and included 6,600 bales American. Receipts 25,000 bales, including 21,800 bales American.

Futures opened quiet and closed barely steady; American middling (g. o. c.) November 4 15-64d value; November and December 4 12-64d buyer; December and January 4 11-64d buyer; January and February 4 15-64d buyer; February and March 4 10-64d seller; March and April 4 9-64@4 10-64d buyer; April and May 4 9-64@4 10-64d buyer; May and June 4 9-64 @4 10-64d seller; June and July 4 9-64 @4 10-64d seller; July and August 4 9-64d buyer.

MARINE.

ARRIVED.

Steamer Driver, Bradshaw, Fayetteville, T D Love.

Stmr A P Hurt, Robeson, Fayetteville, James Madden.

Clyde steamship Oneida, Chichester, Georgetown, S C, H G Smallbones.

Schr Chas C Lister, 267 tons, Moore, Catskill, N Y, George Harriss, Son & Co.

CLEARED.

Steamer Driver, Bradshaw, Fayetteville, T D Love.

Steamer Highlander, Bradshaw, Fayetteville, T D Love.

MARINE DIRECTORY.

List of Vessels in the Port of Wilmington, N.C., November 30, 1901.

STEAMSHIPS.

Gallia, (Dan) 1,183 tons, Nielsen, Hamburg, Heide & Co.

Wandby, (Br) 2,580 tons, Pearson, Alexander Sprunt & Son.

SCHOONERS.

Chas C Lister, 267 tons, Moore, George Harriss, Son & Co.

D J Sawyer, 267 tons, Kelly, George Harriss, Son & Co.

W L Maxwell, 260 tons, Bowden, George Harriss, Son & Co.

Chas H Sprague, 260 tons, Harper, George Harriss, Son & Co.

J Howell Leeds, 393 tons, Bateman, George Harriss, Son & Co.

Emily F Northam, 316 tons, Penniwell, George Harriss, Son & Co.

BARQUES.

Charles Loring, 525 tons, Blatchford, George Harriss, Son & Co.

You Know What You Are Taking

When you take Grove's Tasteless Chill Tonic, because the formula is plainly printed on every bottle, showing that it is simply iron and quinine in a tasteless form. No cure, no pay, Price, 50c. sa tu th

BY RIVER AND RAIL.

Receipts of Naval Stores and Cotton Yesterday.

W. & W. Railroad—1,007 bales cotton, 8 casks spirits turpentine, 5 barrels tar.

W. C. & A. Railroad—2,200 bales cotton, 11 casks spirits turpentine, 98 barrels rosin, 141 barrels tar, 85 barrels crude turpentine.

C. C. Railroad—171 bales cotton, 26 barrels tar, 7 barrels crude tupentine.

A. & Y. Railroad—673 bales cotton, 56 casks spirits turpentine, 280 barrels rosin, 64 barrels tar, 19 barrels crude turpentine.

W. & N. Railroad—73 bales cotton, 12 casks spirits turpentine, 11 barrels rosin.

Steamer Driver—25 bales cotton, 19 casks spirits turpentine, 16 barrels rosin, 169 barrels tar.

Steamer C. M. Whitlock—2 bales cotton, 2 casks spirits turpentine, 13 barrels rosin, 18 barrels tar, 40 barrels crude turpentine.

Total—4,150 bales cotton, 108 casks spirits turpentine, 418 barrels rosin, 423 barrels tar, 151 barrels crude turpentine.

Food Changed to Poison.

Putrefying food in the intestines produces effects like those of arsenic, but Dr. King's New Life Pills expel the poisons from clogged bowels and gently, easily but surely, curing Constipation, Biliousness, Sick Headache, Fevers and all Liver, Kidney and Bowel troubles. Only 25 cents, at R. R. BELLAMY'S drug store. †

CONVINCE YOURSELF that Ely's Cream Balm deserves all that has been said of it as a means of quick relief and final cure in obstinate cases of nasal catarrh and hay fever. A trial size costs but ten cents. Full size, 50 cents. Sold by druggists or mailed by Ely Bros., 56 Warren St., N. Y.

Mt. Olive, Ark., May 17, 1901.

MESSRS. ELY BROS:—Please send me one bottle of Cream Balm, family size. I think it is the best medicine for catarrh in the world. Very respectfull, † J. M. SCHOLTZ.

Dr. PIERCE'S FAVORITE PRESCRIPTION FOR WEAK WOMEN.

Bagging and Ties.

Salt on hand and cargo to arrive.

Molasses,

Imported and Domestic.

Cheese, Full Cream.

Sardines, Salmon, Cakes. Dunlap Meal.

Corn, Oats, Hay. Lime, Cement.

The Worth Co.

sep 13 tf

Mullets!

NEW CATCH JUST IN.

Also Fish Barrels for packing Mullets.

Salt in 200 lbs., 180 lbs. and 100 lbs. Sacks.

We also have a full line of Groceries such as

Flour, Sugar, Rice,

Coffee, Cakes, Candy, Sardines and Oysters, Virginia Water Ground Meal

and most any other thing that you can find in the grocery line. All of which we offer to the trade at living prices.

Williams Bros.

sep 28 tf

THE LATEST AS TO NERVES AND STRENGTH

It is not muscle so much as the nerves back of muscle which show one's strength and power of endurance. And the study with able physicians of to-day is how to keep the nerves in perfect health and fitted for the strain of every-day living. Headache of every type, nerve weakness, dyspepsia, sleeplessness, languor, restlessness, nervous dyspepsia, muscular weakness, brain weariness, poor circulation,—a thousand different unpleasant feelings and symptoms are due to nerve waste and nerve weakness,—especially in women and children. But how can all this be prevented, one will ask? How can my broken-down constitution be repaired, and nerve strength and full, robust health be secured. Just two points to remember: Determine that you will grow strong in nerves and health, and decide to use at once that most famous nerve cure, COCELIN. It is delicious in taste, quick in action and makes the wearied nerves tingle with renewed strength and every function the stronger and faculty the brighter by its use. Druggists sell it.

50 cents: or sent by

The Carrollton Chemical Co., Baltimore, Md.

TO ANY ADDRESS ON RECEIPT OF MONEY!

WRITE US ABOUT IT!

The Clyde Steamship Co.

New York, Wilmington, N. C., and Georgetown, S. C., Lines.

From New York for Wilmington.

ONEIDA ... Saturday, Nov. 23

GEO. W. CLYDE ... Saturday, Nov. 30

From Wilmington for New York.

GEO. W. CLYDE ... Saturday, Nov. 23

ONEIDA ... Saturday, Nov. 30

From Wilmington for Georgetown.

GEO. W. CLYDE ... Tuesday, Nov. 19

ONEIDA ... Tuesday Nov. 26

Steamers do not carry passengers.

☞ Through Bills Lading and Lowest Through Rates guaranteed to and from points in North and South Carolina.

For Freight apply to

H. G. SMALLBONES, Supt., Wilmington, N. C.

THEO. G. EGER, General Manager, 19 State street, New York.

nov 16 tf

PUZZLE PICTURE.

FIND THE ORGAN GRINDER'S MONKEY.

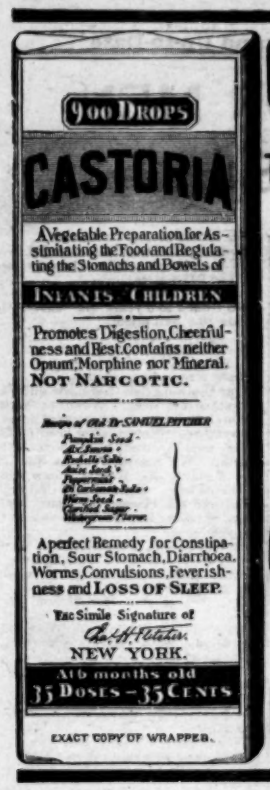
900 DROPS
CASTORIA
A Vegetable Preparation for Assimilating the Food and Regulating the Stomachs and Bowels of
INFANTS CHILDREN
Promotes Digestion, Cheerfulness and Rest. Contains neither Opium, Morphine nor Mineral.
NOT NARCOTIC.
A perfect Remedy for Constipation, Sour Stomach, Diarrhoea, Worms, Convulsions, Feverishness and LOSS OF SLEEP.
Fac Simile Signature of
NEW YORK.
A16 months old
35 DOSES – 35 CENTS

EXACT COPY OF WRAPPER.

CASTORIA

For Infants and Children.

The Kind You Have Always Bought

Bears the Signature of *Chas. H. Fletcher.*

In Use For Over Thirty Years

CASTORIA

THE CENTAUR COMPANY, NEW YORK CITY.

WITH EVERY ONE OF

WHITE HOUSE COOK BOOK.

We have made arrangements with the publishers of this famous COOK BOOK, which enables us to present one to each purchaser of our

CELEBRATED BUCK WHITE ENAMELED LINE STEEL RANGES.

Original price of this book were $5.00 per copy. We have a fine assortment of Buck and other standard Cooking and Heating Machines. Also have some special prices.

WM. E. SPRINGER & CO.,
Purcell Building,
sep 13 tf Wilmington, N. C.

READ THIS.

SPECIAL SALE EVERY SATURDAY.

---NOTICE---

FOR **SHOES,** GO TO

LEVI McMILLAN & CO.,

IN BRICK BUILDING,
4th and Campbell Street,
WILMINGTON, N. C.

Mr. A CHANCE For You.

THIS IS THE PLACE.
MEN'S WORKING SHOES FOR $1.00.

READ THIS.

nov 21 tf

The Murchison National Bank.

Of Wilmington, N. C.

H. C. McQUEEN, President. J. V. GRAINGER, Cashier.

Assets $1 000,000.00.

Prompt and reliable service. Security. Every possible facility.

UNITED STATES, STATE AND CITY DEPOSITORY.

DIRECTORS.

K. M. MURCHISON	N. JACOBI,	A. B. NICHOLS,
J. V. GRAINGER,	J. C. STEVENSON,	T. M. EMERSON,
M. J. CORBETT,	R. W. WALLACE,	J. A. SPRINGER,
W. B. COOPER,	JNO. F. McNAIR,	H. C. McQUEEN.

oct 3 tf

WHY SUFFER FROM CHILLS, FEVERS NIGHT SWEATS

Grippe and all other forms of maladies when you can be cured by

Roberts' Chill Tonic

The world does not contain a better remedy. Many wonderful cures made by it. 25 cents a bottle. Money refunded if it fails to do the work. Delightful to take.

R. R. BELLAMY, Wilmington, N. C.
D. I. WATSON, Southport, N. C.

sep 29 D&W 1y su to th

ALL OVER THE HOUSE.

A Comfortable Garden Chair That Isn't Hard to Make.

At this season of the year the appearance of an article under the above heading is fully justified, for it is now, above all other times, that the amateur carpenter finds time to execute such work. The subject under consideration is the task of putting together a garden chair on quaint lines and yet strongly constructed, in order that it may withstand the hard wear to which such a piece of garden furniture is naturally subjected.

The difficulties of large areas of wood are overcome by using nine inch planks, which are bound together by a piece of wood screwed on the outside and a molding at the base.

IT LOOKS COMFORTABLE.

The seat is a neat looking part of the scheme, being pinned through the sides of the chair in a quaint but very strong manner.

Under the seat a plank is across from molding to molding, and the foot rest also helps in solidifying the entire piece of work. It will be observed that the last board on each side of the chair is cut in an oblique line on one side, terminating at the point where the seat joins this board, and proceeds downward, either perpendicularly or slightly diverging from the other side. This cutting necessitates the back being made in two sets of boards if the portion under the seat at the back is to be filled in. This is not, however, necessary, as the back may consist of boards joined to the seat and be open underneath. By this means a comfortable slope is obtained in the chair and any difficult bending of the wood obviated entirely. The cut illustrating the working portions supplies the details.—Modes.

CONCERNING WRINKLES.

How to Prevent and Remove These Annoying Lines.

The best preventive of wrinkles, according to a physician who has made the matter a study, is a happy disposition which meets life and its trials with a serene countenance. It is worth while, it may be interpolated, if one has not the disposition, to cultivate its counterfeit presentment in the "expression of smiling repose," which, a celebrated French beauty declared, takes away half a woman's years, whatever they may be. Wrinkles are merely expression habits crystallized by practice.

Fall in the way of raising the eyebrows constantly or puckering the forehead between the eyes in troubled perplexity, and soon the lines of latitude and longitude thus produced remain. "Crow's feet" are really pleasant lines caused by smiling and laughing, which is why they usually impart a kindly touch to the countenance.

The lines about the mouth come quickly, for no feature of the face is so mobile and expressive of every passive motion. It is wise, therefore, to go back of the effect to the cause and stifle anger, bitterness and other unlovely feelings, which will speedily write their indelible message. All lines come quickest in a flabby, relaxed skin.

For this a daily douche of water in which a little alcohol or cologne has been put is useful. Bathing the face first in very hot water, then instantly in cold, tends to toughen the skin and keep it smooth. For cheek wrinkles sleep on a small hair pillow. Massage with a good cold cream is also helpful.

BRUTALITY OF JOCKEYS.

"When Jockey Winnie O'Connor began riding at New Orleans last year, he came in from the first race crying bitterly that he could easily have won if a well known jockey had not fouled him," says Allen Sangree in Ainslee's. "The trick that G. used is one common among jockeys when their own horses are tired. G. rode beside O'Connor and crooked his leg over O'Connor's knee. The result was that O'Connor's horse had to drag the other steed along. At the same time O'Connor had to use the utmost skill to save himself from being tossed from the saddle.

"Father Bill Daly, O'Connor's uncle, told the boy not to complain to the stewards just then. But he gave O'Connor instructions to follow when he should meet this same jockey in another contest. In the fifth race the spectators were amazed to see the two boys finishing linked leg and leg, while little O'Connor was slashing his older competitor over the face with the butt of his riding whip. G., blinded with blood, reeled in the saddle. After the race he staggered to the judges' stand almost fainting and attempted to register a complaint. But he was not heard. Pa Bill had been there before him and told the whole story.

"G. was fined $100 and threatened with permanent dismissal from the track."

How to Grill Ham.

Cut cold boiled ham in uniform slices a trifle thicker than if to be served cold. Season them highly with cayenne and mushroom catchup and broil one minute on each side, just enough to warm through, and serve immediately.

How to Renew Steel Pens.

If a steel pen be heated in gas or lamp flame and dipped in cold water, it becomes as good as new.

For Asthma use CHENEY'S EXPECTORANT.

For sale by Hardin's Palace Pharmacy.

ms th tu&s

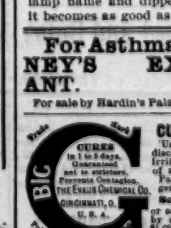

Sold by Druggists, or sent in plain wrapper, by express, prepaid, for $1.00, or 3 bottles, $2.75. Circular sent on request.

su we sa

Grove's

Tasteless Chill Tonic

has stood the test for 20 years.

One Million Six Hundred Thousand bottles were sold last year.

Do you think it pays to try others?

Crippled Womanhood

No woman would hesitate a moment to have a physical deformity righted. Few women are lame and blind, but a majority of women to-day are crippled physically and mentally by female suffering. Irregular menses are sapping their lives and weakening their vitality. Bearing down pains, leucorrhoea and pains in the head, back, neck and limbs are disabling them so effectually that few women are found sufficient for all the demands of life. It is to these sufferers that

WINE OF CARDUI

is offered to-day. That Wine of Cardui will cure you is supported by the fact that 1,000,000 women have secured relief from this wonderful emmenagogue. There are few cases where Wine of Cardui has failed to give relief. Presented with these facts can you go on suffering when your druggist is waiting to sell you this remedy which will give you strong nerves and perfect health? You need not be a cripple. All druggists sell $1.00 bottles of Wine of Cardui.

East Florence, Ala., January 6, 1901.

I thank you for your kind letter and if I can be of any help to sufferers I will do all I can. There is no reason why so many women should suffer so, for Wine of Cardui cures all female weakness. I have thought for a long time I would write and tell you what Wine of Cardui has done for me. I had been a sufferer for ten years with all that could ail a woman. Wine of Cardui has done me more good than all the doctors ever did. I just think I can't live without it. I keep it all the time. I have taken about ten bottles of it and have recommended it to a great many friends and it has done wonders for them. It is a never-failing cure for women. I hope all will try it.

Mrs. P. M. MITCHELL.

For advice and literature, address, giving symptoms, "The Ladies' Advisory Department," The Chattanooga Medicine Company, Chattanooga, Tenn.

— Young Women (in open street car)—I don't see why some 'men are bound to smoke every moment they are on a car. Old Woman (loudly—Oh, let 'em smoke, poor fellows. I s'pose their wives won't let 'em smoke at home.—*Boston Transcript.*

— "Mr. Gallant, are you something of a student of human nature," began Miss Bewchus, coyly. "Ah, but now," he interrupted, flashing his bold black eyes upon her, "I am a divinity student."—*Philadelphia Press.*

Thousands Sent Into Exile.

Every year a large number of poor sufferers whose lungs are sore and racked with coughs are urged to go to another climate. But this is costly and not always sure. Don't be an exile when Dr. King's New Discovery for Consumption will cure you at home. It's the most infallible medicine for Coughs, Colds and all Throat and Lung diseases on earth. The first dose brings relief. Astounding cures result from persistent use. Trial bottles free, at R. R. BELLAMY'S drug store. Price 50 cents and $1.00. Every bottle guaranteed.

CASTORIA.
Bears the Signature of *Chas. H. Fletcher.* The Kind You Have Always Bought

ASK Druggist for 10 CENT TRIAL SIZE.

Ely's Cream Balm

Gives Relief at once.

It cleanses, soothes and heals the diseased membrane. It cures

CATARRH

COLD IN HEAD

catarrh and drives away a cold in the head quickly. It is absorbed. Heals and protects the Membrane. Restores the senses of Taste and Smell. Full size, 50 cents; Trial size 10 cents; at Druggists or by mail.

ELY BROTHERS,
56 Warren street, New York.

sep 15 tf su to th

HINDIPO RESTORES VITALITY

Made a Well Man of Me.

THE GREAT

KRENCH REMEDY produces the above result in 30 days. *Cures Nervous Debility, Impotency, Varicocele, Failing Memory.* Stops all drains and losses caused by errors of youth. It wards off Insanity and Consumption. Young Men regain Manhood and Old Men recover Youthful Vigor. It gives vigor and size to shrunken organs, and fits a man for business or marriage. Easily carried in the vest pocket. Price 50 CTS. 6 Boxes $2.50 by mail, in plain package, with written guarantee. DR. JEAN C'HARRA, Paris

nov 13 1y R. R. BELLAMY, Agent.

CHICHESTER'S ENGLISH

PENNYROYAL PILLS

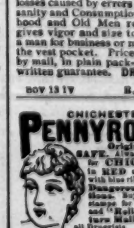

Original and Only Genuine. SAFE. Always reliable. Ladies, ask Druggist for CHICHESTER'S ENGLISH in RED and Gold metallic boxes, sealed with blue ribbon. Take no other. Refuse Dangerous Substitutions and Imitations. Buy of your Druggist, or send 4c. in stamps for Particulars, Testimonials and "Relief for Ladies," in letter, by return Mail. 10,000 Testimonials. Sold by all Druggists. Chichester Chemical Co. Madison Square, PHILA., PA.

Mention this paper.

aug 4 1y su we sa

We All Want Our Money's Worth!

Which we guarantee to give you at our Store—be your wants great or small.

Our popular prices in Ladies' Shoes

Are from $1.50 to $3.00.

Our popular prices in Gents' Shoes are from $1.50 to $6.

These prices buy the best.

Come and see our bargain counter, where you get twice your money's worth.

GEO. R. FRENCH & SONS.

oct 27 tf

Aim Straight for Us

When you want a good shot gun that you can depend upon. We have now a goodly stock and your kind is here, for we have all kinds—single barrel, double barrel and Winchester. Before you start on your shooting trip come here for shells. There are shells and shells but the kind you get here are all O. K.

Complete a line of Hardware at wholesale and retail as you will find in the city.

J. W. MURCHISON & CO.,
109 and 111 North Front Street.

BELL 'PHONE 106 nov 2 tf

J. W. NORWOOD, Pres. JOHN S. ARMSTRONG, Vice Pres.

THE ATLANTIC NATIONAL BANK,

WILMINGTON, N. C.

Report of condition at close of business, Sept. 30, 1901.

ASSETS.		LIABILITIES.	
Loans	$1,004,798 86	Capital	$ 125,000 00
U. S. Bonds	268,000 00	Surplus and undivided profits	145,472 84
Real Estate	33,0 = 00	Circulation	93 100 00
Cash in vault and in banks	364,183 60	Deposits	1,396,1 39 2
	$1,763,6 1.6		$1,760,611.96

Organized 1892.

ANDREW MORELAND, Cashier.

J. W. YATES, Ass't Cashier. nov 24 tf

Special Notice!

December 1st occurring on Sunday, our REGULAR INTEREST QUARTER will begin MONDAY, DECEMBER 2ND, and all deposits made on or before that date will receive interest IN THREE MONTHS, at our March 1st quarter.

THE WILMINGTON SAVINGS & TRUST CO.,

108 Princess Street.

J. W. NORWOOD, President. H. WALTERS, Vice President.

C. E. TAYLOR, Jr., Cashier.

nov 28 tf

Atlantic Coast Line R. R. Co

Schedule in Effect Nov. 24, 1901. Corrected.

DEPARTURE FROM WILMINGTON—NORTH BOUND.

DAILY 9.30 A. M. — No. 48—Passenger—Due Magnolia 11.05 A. M., Warsaw 11.31 A. M., Goldsboro 12.01 P. M., Wilson 1.15 P. M., Rocky Mount 1.53 P. M., Tarboro 2.21 P. M., Weldon 3.03 P. M., Petersburg 5.05 P. M., Richmond 7.45 P. M., Norfolk 5.5 P. M., Washington 12.10 A. M., Baltimore 1.23 A. M., Philadelphia 4.3 A. M., New York 7.15 A. M., *Boston 8.5 P. M.

DAILY 7.00 P. M. — No. 40—Passenger—Due Magnolia 8.30 P. M., Warsaw 8.40 P. M., Goldsboro 9.27 P. M., Wilson 10.30 P. M., *Tarboro 9 31 A. M., Rocky Mount 11.20 P. M., Weldon 1.47 A. M., *Norfolk 1.50 P. M., Petersburg 3.18 A. M., Richmond 5.57 A. M., Washington 7.01 A. M., Baltimore 9.01 A. M., Philadelphia 11.14 A. M., New York 1.41 P. M., Boston 9.00 P. M.

DAILY except Sunday 3.25 P. M. — No. 50—Passenger—Due Jacksonville 4.15 P. M., Newbern 5.40 P. M.

SOUTH BOUND.

DAILY except Sunday 6.00 A. M. — No. 31—Due Lake Waccamaw 7.10 A. M., Chadbourn, 4 41 A. M., Marion 8.45 A. M., Florence 9.25 A. M., Lanes 11 26 A. M., Charleston 1 10 P. M.

DAILY 3.45 P. M. — No. 58—Passenger—Due Lake Waccamaw 4.55 P. M., Chadbourn 5.30 P. M., Marion 6.40 P. M., Florence 7.25 P. M., Sumter 9 15 P. M., Columbia 10.40 P. M., Denmark 6.14A. M., Augusta 8.10 A. M., Macon 11.15 A. M., Atlanta 12.35 P. M., Charleston 11.15 P. M., Savannah 2.50 A. M., Jacksonville 5.30 A. M., St. Augustine 10 50 A. M., Tampa 10.00 P. M.

WEST BOUND.

DAILY 9.10 A. M. — No. 53—Passenger—Due Fayetteville 12.30 P.M., leaves Fayetteville 12.45 P. M., arrives Sanford 1.16 P. M.

ARRIVALS AT WILMINGTON—FROM THE NORTH.

DAILY 6.00 P. M. — No. 49—Passenger—Leave Boston *7.30 P. M., New York *9.30 P. M., Philadelphia 12.00 A. M., Baltimore 1.35 A. M., Washington 4.30 A. M., Richmond 9.05 A. M., Petersburg 9.45 A. M., Norfolk 8.00 A. M., Weldon 11.50 A. M., Tarboro 12.12 P. M. Rocky Mount 12.32 P. M., Wilson 1.46 P. M., Goldsboro 3.15 P. M., Warsaw 4 10 P. M., Magnolia 4.25 P. M.

DAILY 9.25 A. M — No. 41—Passenger—Leave Boston 12 night, New York 2.25 A. M., Philadelphia 11.33 A. M., Baltimore 2.15 P. M., Washington 11.25 P. M., Richmond 7.25 P. M., Petersburg 7 09 P. M., *Norfolk 4 00 P. M., Weldon 9.30 P. M., *Tarboro 7.42 P. M., Rocky Mount 8.15 A. M Leave Wilson 5.57 A. M., Goldsboro 6.45 A. M., Warsaw 7.30 A. M., Magnolia 7.53 A. M.

DAILY except Sunday 3.30 A. M. — No. 43—Passenger—Leave Newbern 3.30 A. M., Jacksonville 12.35 A. M.

FROM THE SOUTH.

DAILY except Sunday 3.30 P. M. — No. 30—Leave Charleston 4.30 P. M., Lanes 6.06 P. M., Florence 8 13 P. M., Marion 8.54 P. M., Chadbourn 9.53 P. M., Lake Waccamaw 10.21 P. M.

DAILY 11.30 P. M. — No. 34—Passenger—Leave Tampa 9.40 A. M., Sanford 2.10 P. M., Jacksonville 7.50 P. M., Savannah 1.30 A. M., Charleston 5.05 A. M., Atlanta 7.50 A. M. Macon 3.00 A. M. Augusta 6.30 P. M. Denmark 4.03 P. M. Columbia 8.03 A. M., Sumter 8.10 P. M., Florence 10.10 A. M., Marion 10.53 A. M., Chadbourn 11.30 A. M., Lake Waccamaw 12.20 A. M.

EAST BOUND.

DAILY 7.15 P. M. — No. 59—Passenger—Leave Sanford 3.05 P. M., arrive Fayetteville 4.30 P. M., leave Fayetteville 4.50 P. M.

Bennettsville Branch—Train leaves Bennettsville 8.10 A. M. Maxton 9.05 A. M., Red Springs 9.35 A. M., Parkton 10.05 A. M., arrive Fayetteville 11.10 A. M. Returning leaves Fayetteville 4.40 P. M., Hope Mills 5.00 P. M., Red Springs 5.43 P. M., Maxton 6.10 P. M., arrives Bennettsville 7.10 P. M.

Connections at Fayetteville with No. 78, at Maxton with the Carolina Central Railroad, at Red Springs with the Red Springs and Bowmore Railroad, at Sanford with the Seaboard Air Line and Southern Railway, at Gulf with the Durham and Charlotte Railroad.

Train between Rocky Mount and Richmond leaves Rocky Mount 7.15 A. M., arrive Weldon 8.17 A. M., arrive Petersburg 10 19 A. M., arrives Richmond 11.10 A. M.

Trains on the Scotland Neck Branch Read leave Weldon 3.15 P. M., Halifax 3.39 P. M.; arrive Scotland Neck 4.10 P. M., Greenville 5.47 P. M., Kinston 6.45 P. M. Returning, leave Kinston 7.30 A. M., Greenville 8.30 A. M.; arriving Halifax at 11.05 A. m., Weldon 11.30 A. M. Daily except Sunday.

Trains on Washington Branch leave Washington 8.00 A. M. and 3.45 P. M.; arrive Parmele 8.55 A. M. and 4.10 P. M.; returning leave Parmele 11 10 A. M. and 5.12 P. M.; arrives Washington 12 30 A. M and 6.15 P. M. Daily except Sunday.

Train leaves Tarboro, N. C., daily except Sunday, 4.55 P. M.; Sunday, 4.35 P. M.; arrives Fly mouth 6.55 P. M. and 6.31 P. M. Returning leaves Plymouth daily except Sunday, 7.30 A. M. and Sunday 9.00 A. M.; arrive Tarboro 9.05 A. M. and 11.00 A. M.

Trains leave Goldsboro daily except Sunday 5.10 A. M., arriving Smithfield 6.10 A. M. Returning leaves Smithfield 7.00 A. M., arrives at Goldsboro 8.05 A. M.

Train on Nashville Branch leaves Rocky Mount at 9.33 A. M., 4.40 P. M.; arrives Nashville 10.30 A. M., 4.23 P. M., Spring Hope 11.05 A. M., 4.45 P. M. Returning, leaves Spring Hope 11.30 A. M., 5.15 P. M., Nashville 11.45 A. M., 5.45 P. M., arrives at Rocky Mount 12.10 A. M. 6.20 P. M. Daily except Sunday.

Train on Clinton Branch leaves Warsaw for Clinton, daily, except Sunday, 11.40 A. M. and 4.15 P. M. Returning, leaves Clinton 6.45 A. M. and 8.50 P. M.

Train leaves Fee Dee 10.13 A. M., arrive Latta 10 46 A. M., Dillon 10.58 A. M., Rowland 11.10 A. M. Returning, leaves Rowland 4.10 P. M.; arrives Dillon 4.31 P. M., Latta 4.44 P. M., Fee Dee 7.06 P. M., daily.

Trains on Conway Branch leave Chadbourn 12.01 P. M.; arrive Conway 2.55 P. M.? returning leave Conway 2.55 P. M. arrive Chadbourn 5.00 P M, leave Chadbourn 5.45 P. M., arrive Kirod 6.10 A M., returning leave Kirod 8.40 A M, arrive Chadbourn 11.25 A M. Daily except Sunday.

Trains leave Sumter 6.50 P. M., Manning 6.56 P. M.; arrive Lane's 7.40 P. M.; leave Lane's 3.10 A. M., Manning 9.00 A. M.; arrive Sumter 9.47 A. M. Daily.

Georgetown and Western Railroad leave Lane's 8.40 A. M. *7.00 P. M.; arrive Georgetown 10 A. M., *3.30 P. M.; leave Georgetown 5.30 A. M.; *4.15 P. M.; arrive Lane's 8.00 A. M.; *3.35 P. M.

Trains leave Florence daily except Sunday at 10.05 A. M.; arrive Darlington 10.50 A. M., Hartsville 9.55 P. M., Cheraw 11.45 A. M., Wadesboro 12.10 P. M.; leave Florence daily except Sunday at 6.00 P.M.; arrive Darlington 6.38 P. M., Bennettsville 9.35 P. M., Gibson 10.25 P. M. Leave Florence Sunday only 10.05 A. M., arrive Darlington 10.50 A. M.

Leave Gibson daily except Sunday at 6.05 A. M. Bennettsville 7.05 A. M.; arrive Darlington 8.15 A. M. Leave Darlington 8.50 A. M.; arrive Florence 9.10 A. M. Leave Wadesboro daily except Sunday 4.10 P. M., Cheraw 5.15 P. M., Hartsville 7.35 A. M., Darlington 6.39 P. M.; arrive Florence 7.00 P. M. Leave Darlington 8.50 A. M., arrive Florence 9.10 A. M.

Wilson and Fayetteville Branch leave Wilson 1.50 P. M., 11.10 P. M., arrive Selma 2.45 P. M., 11.59 P M., Smithfield 3.03 P M. Dunn 3.40 P. M. Fayetteville 4.35 P. M., 1.10 A. M., Rowland 6.10 P. M., returning leave Rowland 11.15 A. M., Fayetteville 12.35 P. M., 10.07 P. M., Dunn 1.24 P. M., Smithfield 2 03 P. M. Selma 2.10 P. M., 11.34 P. M., arrive Wilson 2.57 P. M., 12.07 A. M.

Trains leave Sumter 4.38 A. M., Creston 5.17 A. M., arrive Denmark 6.14 A. M. Returning leave Denmark 4.25 P. M., Creston 5.26 P. M., Sumter 6.19 P. M. Daily.

*Daily except Sunday. †Sunday only.

H. M. EMERSON,
Gen'l Passenger Agent.

J. R. KENLY, Gen'l Manager.
T. M. EMERSON, Traffic Manager.
nov 24 tf

WEST INDIA SHORT LINE — VESTIBULED LIMITED TRAINS

DOUBLE DAILY SERVICE

Between New York, Tampa Atlanta, New Orleans & Points South & West.

Schedule in Effect May 26th, 1901.

TRAIN 41	Leaves Wilmington at 3.05 P. M., arrives Lumberton 5.20 P. M., Pembroke 5.45 P. M., Maxton 6.15 P. M., Hamlet 7.15 P. M., Charlotte 10.15 P. M.	
TRAIN 39	Leaves Charlotte 3.30 A. M., Hamlet at 6.10 A. M., arrives Maxton 6.52 A. M. Pembroke 7.20 A. M., Lumberton 7.44 A. M., Wilmington 12.05 noon.	

WESTBOUND FROM HAMLET.

Hamlet	10.50 p m	7.25 a m
Ar Monroe	12 20 a m	9 05 a m
Ar Charlotte	....	10.01 a m
Ar Chester	1 42 a m	10 20 a m
Ar Greenwood	3.46 a m	12.22 p m
Ar Athens	6 38 a m	2 40 p m
Ar Atlanta	8 00 a m	3.58 p m

Close connection at Atlanta for Montgomery, Mobile, New Orleans and all points in Texas, Mexico and California; also for Chattanooga, Nashville, Louisville, St. Louis, Cincinnati, Chicago, and Western and Northwestern points.

SOUTHBOUND FROM HAMLET.

Lv Hamlet	10 50 p m	7 30 a m
Ar Columbia	1 05 a m	10.35 a m
Ar Savannah	4 52 a m	1 47 p m
Ar Jacksonville	9.15 a m	5 10 p m
Ar Tampa	5.40 p m	8.15 a m

NORTHBOUND FROM HAMLET.

Lv Hamlet	10.35 p m	8 00 a m
Ar Raleigh	1 24 a m	10.37 a m
Ar Norlina	3.18 a m	12.28 p m
Ar Portsmouth	7.00 a m	5.50 p m
Ar Norfolk		6.15 p m
Lv Hamlet	10.35 p m	8.00 a m
Ar Raleigh	1 24 a m	10.37 a m
Ar Norlina	3.18 a m	12.28 p m
Ar Petersburg	5.45 a m	2.45 p m
Ar Richmond	6.30 a m	3.31 p m
Ar Washington	10 10 a m	7.05 p m
Ar Baltimore	11.26 a m	11.26 p m
Ar New York	4.25 p m	5.30 a m

Train 38 leaving Hamlet at 8.10 a. m. takes passengers from train 31, leaving New York at 12.55 p. m.; Baltimore at 5.45 p. m.; Washington 6.55 p. m.; Richmond 10 40 p. m.; Portsmouth 9 30 p. m.; Norfolk 9 00 p. m.; Raleigh 6.10 a. m.; arriving at Hamlet at 7.00 a. m. From train 38, leaving Atlanta 8 00 p. m.; Athens 11 20 p. m.; Chester 4.10 a. m.; Charlotte 5.30 a. m.; Monroe 6.05 a. m.; arriving Hamlet 7.40 a. m.

From train 66 leaving Jacksonville 3.55 p. m.; Savannah 11.45 p. m.; Columbia 3.35 a. m.; arriving Hamlet 7.40 a. m.

Through Pullman sleepers from Hamlet to all points North, South and Southwest.

For tickets, Pullman reservations, etc., apply to Thomas D. Meares, General Agent, Wilmington, N. C.

R. E. L. BUNCH,
General Passenger Agent.
JAS. M. BARR, 1st Vice Pres't and Gen'l Man.
ma 26 tf

WILMINGTON SEACOAST R. R.

On and after Monday, September 23rd, 1901, the schedule on the Wilmington Seacoast Railroad will be as follows:

DAILY EXCEPT SUNDAY.

Leave Wilmington.	Leave Wrightsville.
2 30 P. M.	8 15 A. M.
6 30 P. M.	5 15 P. M.

SUNDAY TRAIN.

Leave Wilmington.	Leave Wrightsville.
2 30 P. M.	5 15 P. M.
6 30 P. M.	

Freight must be prepaid and will be carried on the 2.30 P. M. train only.

R. O. GRANT,
Superintendent.
sep 22 tf

Atlantic and North Carolina Railroad

Time Table No. 16.

To Take Effect Sunday, Oct. 21, 1900, at 12.01 A. M.

GOING EAST. Pass'g'r Trains Arrive	Pass'g'r Trains Leave	STATIONS.	GOING WEST. Pass'g'r Trains Arrive	Pass'g'r Trains Leave
P. M.	P. M.		A. M.	A. M.
.....	3 40	Goldsboro	11 05	.....
.....	4 22	Kinston	10 18	.....
5 40	5 50	Newbern	9 07	9 00
7 02	7 07	Morehead City	7 45	7 40
P. M.	P. M.		A. M.	A. M.

Train 4 connects with W. & W. train bound North, leaving Goldsboro at 11.20 A. M., and with Southern Railway train West, leaving Goldsboro 3.00 P. M., and with W. & N. at Newbern for Wilmington and intermediate points.

Train 3 connects with Southern Railway train, arriving at Goldsboro 8.00 P. M., and with W. & W. train from the North at 8.30 P. M. No. 1 train also connects with W. & N. for Wilmington and intermediate points.

oct 22 tf E. L. DILL, Sup't.

The Morning Star.

WILMINGTON, N. C.

SATURDAY MORNING, NOV. 30.

M'GOVERN KNOCKED OUT BY "YOUNG CORBETT."

A Swinging Upper Cut On the Jaw Did the Business—Fight Short, Sharp and Decisive.

By Telegraph to the Morning Star.

HARTFORD, CONN., November 28.—Knocked out in the second round, of which one minute and forty-four seconds had elapsed, was the referee's verdict of the fistic battle between "Young Corbett," of Denver, Colorado, and Terry McGovern, of Brooklyn, who has held the feather weight championship unflinchingly since he won it from George Dixon eighteen months ago.

"Young Corbett," who, outside of ring parlance, is known as Billy Rothwell, of Denver, got the better of the champion in less than two rounds of fighting, and he did it so perfectly that there was no doubt about it.

The shock to the New York enthusiasts who crowded the boxing pavilion when the little champion was knocked out in the second round was a repetition of the disappointment exhibited by the adherents of John L. Sullivan when Corbett defeated him in New Orleans.

Terry was as fit as the proverbial fiddle, but he was not fast enough for his man. Corbett cut off McGovern at every lead and trick. When McGovern was knocked down in the opening round there were cries of dismay from his backers, but his wonderful recuperative powers were equal to the occasion and he was on his feet within seven seconds.

However, the downfall seemed to take the stamina out of McGovern, but he fought the round in clever style and tried hard to stem the tide of defeat which seemed to have set in against him. He tried all his rushing work, which proved so profitable on former occasions, but Corbett met his every curve and countered hard on neck and head.

Down went Terry again in the second round and when he got up quickly he rushed like a wild man. He showed a lack of self-restraint and in a burst of bad temper hit out left and right irrespective of all rules and usages. These tactics were apparently just what Corbett was looking for. Terry was mixing things up with whirlwind velocity and throwing science to the winds. It was anyone's fight at this stage, but Terry fell into a trap as Corbett feinted and suddenly sent his right out when McGovern was side stepping. This blow just grazed McGovern's head, but a moment later Corbett feinted again and, after a rattling exchange, sent his right over to the jaw and Terry went down and out. While the champion was frantically trying to regain his feet the crowd yelled madly.

FIRE AT THE A. & M. COLLEGE

Watauga Hall Completely Destroyed. Fifty Students Lost All Their Effects and Will Have to Return Home.

By Telegraph to the Morning Star.

RALEIGH, N. C., Nov. 29.—At 11:25 o'clock to-night the Watauga Hall, one of the buildings of the Agricultural and Mechanical College, which served for dining room, kitchen and dormitory for fifty students, was discovered to be on fire.

At 11:30 Raleigh's fire department was asked for assistance and responded promptly. The water supply was limited, the college being out of the city, and but for a favorable wind the entire college would have been destroyed. The Watauga alone was destroyed, entailing a loss of $10,000; insurance $6,000.

Fifty students occupying the building lost all of their effects, and as the college has no vacant rooms in the main dormitory, will have to return to their homes.

COMPARATIVE COTTON STATEMENT

For the Week Ending Friday, November 29th, 1901.

By Telegraph to the Morning Star.

NEW YORK, Nov. 29.—The following is the comparative cotton statement for the week ending November 29th, 1901:

	1901.	1900.
Net receipts at all U. S ports during the week	323,395	285,869
Total receipts to this date	3,360 306	3,352,284
Exports for week	285,742	206,407
Total exports to date	2,447,043	2,347,658
Stock in all U. S. ports	820,851	810,726
Stock at all interior towns	607 548	631 983
Stock in Liverpool,	495,000	494,000
American afloat for Great Britain	318,000	269,000

TOTAL NET RECEIPTS OF COTTON.

By Telegraph to the Morning Star.

NEW YORK, Nov. 29.—The following are the total net receipts of cotton at all ports since September 1st, 1901: Galveston, 981 194 bales; New Orleans, 919.981; Mobile, 88,385; Savannah, 601,854; Charleston, 122 739; Wilmington, 168 918; Norfolk, 210,029; Baltimore, 36 019; New York, 74 973; Boston, 30,057; Newport News, 5 378; Philadelphia, 10 655; Brunswick, 51 432; Port Arthur, 9.130; Pensacola, 63 202; Fernandina, 1,450. Total, 3,365,306 bales.

The Monitor Florida was not launched yesterday at Elizabeth, N. J., partly because of lack of the necessary depth of water at flood tide and also because of the prejudice against sending a new vessel into the water on a Friday. The launch will probably take place to-day.

Don't Let Them Suffer.

Often children are tortured with itching and burning eczema and other skin diseases, but Bucklen's Arnica Salve heals the raw sores, expels inflammation and leaves the skin without a scar. Clean, flagrant and cheap, there's no salve on earth as good. Try it. Cure guaranteed. Only 25 cents, at R. R. BELLAMY's drug store. †

CASTORIA

For Infants and Children.

The Kind You Have Always Bought

Bears the Signature of Chas H. Fletcher

CASE AGAINST MRS. LOLA BONINE

Testimony for the Prosecution is Expected to be Concluded at This Morning's Session.

WILL THEN REST ITS CASE.

Counsel for Defence Will Make Preliminary Statement and Witnesses in Mrs Bonine's Behalf Will be Heard. Coroner's Testimony.

By Telegraph to the Morning Star.

WASHINGTON, Nov. 29.—Upon the eve of the adjournment to-day of the Criminal Court before which Mrs. Lola Ida Bonine is being tried for the killing of James S. Ayres, Jr., District Attorney Gould announced that the government would rest its case after the introduction of one or two more witnesses and that he expected to conclude at the morning session of the court to morrow. Mr. T. W. Keane will then make a preliminary statement in Mrs. Bonine's behalf and witnesses for the defence will be heard. Mrs. Bonine's counsel say that they have not yet decided whether she shall be put upon the stand.

Deputy Coroner Glazebrook to-day concluded his testimony and Detective Horne told of the confession which Mrs. Bonine first made to him of her part in the tragedy. Her confession to the chief of police also was read. Dr. Glazebrook gave it as his opinion that the abrasions on Ayres' legs might have been caused by a woman kicking him with sharp-heeled slippers, and said that the bruises on Mrs. Bonine's arms looked as if they had been made by a man's thumb when he was gripping the arms.

Mrs. Bonine's Confession.

Deputy Coroner Glazebrook to-day told further of the bruises found on the bodies of Mrs. Bonine and Ayres and was followed by Detective Edward Horne, to whom Mrs. Bonine made her first official confession. He said that he had first met Mrs. Bonine on the morning that Ayres body was found. He then askek her if she knew how Ayres had met his death and she said she did not. She told how she had been dressed on the night of the killing and had upon request handed over the skirt she had worn. Her manner was perfectly cool.

On the Monday following the killing, while the coroner's inquest was in progress, she had made her confession to him. She had, she said, then told him at 2 o'clock on the morning of Wednesday, May 15th, Ayres had knocked on her door and that when she went to the door he said he was sicked and asked her to give him some medicine. He then, she had said, tried to put his arm around her and had asked to be allowed to go into her room to talk over their former differences prior to his leaving the hotel, which he was to do the next day. She declined, saying she did not want to awaken her boys and then

Consented to Go to His Room,

upon his making the plea that there would be no time the next morning for their conference before his leaving the house. She had told him that she had dressed herself completely, putting on clean linen, a wrapper and slippers and had then followed Ayres to his room, he having returned to his apartment. When she turned the knob of the door Ayres opened it from the inside and she found him standing back of the door holding a revolver in his right hand. She had then started to run away but had tripped and Ayres caught her around the waist. She had illustrated in a later interview with him and District Attorney Gould her attitude and that of Ayres when the shooting occurred, saying that her back was to Ayres; that his right hand in which the revolver was held was thrown over her shoulder and that she had caught that hand with both of her's. She did not know how the shots were fired, but she felt blood gush over her shoulder. When Ayres fell to the floor she fell under him and slipping out had gone to her room, where she washed her hands and her wrapper and went to bed.

The wrapper was exhibited to the witness and identified by him. It is a brown colored garment trimmed with green velvet.

Her Hands Covered With Blood.

Detective Horn said, Mrs. Bonine said to him that she hesitated to mention the tragedy because she feared that in doing so she might do injustice to the dead. After Ayres fell, she found, she said, that her own hand clasped the barrel and that her hands were covered with blood. She had not discovered the pistol in Ayres' hand until he had bolted the door.

Edwin B. Hesse, stenographer at police headquarters, who reported the statement of Mrs. Bonine as made to the chief of police, was next called and identified the transcript of his notes of that statement. When the court convened for the afternoon session Stenographer Hess' two reports of statements made by Mrs. Bonine to the chief of police were offered as evidence and accepted, the defence making no objection. District Attorney Gould read the statements to the jury. The first was made on May 17th, two days after the tragedy, and in this Mrs. Bonine expressed the opinion that a man must have done the killing because she did not suppose a woman capable of the crime. She said then that she knew of no one who was jealous of Ayres. She herself did not feel annoyed, she said, upon seeing Ayres with other women. She said then that she had not known that Ayres was preparing to leave the hotel.

Another Statement.

The second statement was the confession made by Mrs. Bonine on May 20th. It was published at the time.

The reading of these documents completed, William Pierce, a mechanic, who had repaired the lock on the door of Ayres' room, was called. He had been to the room three times for this purpose, and on the two first occasions had found Mrs. Bonine there. She was alone, examining Ayres' books, and had manifested no confusion over his entrance.

Detective Charles T. Peck testified that on the morning of the tragedy he had visited Ayres' room and had found three empty cartridge shells there. He also had been present on that day when Mrs. Bonine was first questioned. She had told the officers that she could not assist them in any way; that Ayres had no enemies and that she could not imagine who would kill him. She told them at the same time, in reply to questions, that she could use a revolver.

Adjourned.

ON THE GRIDIRON.

The Record of Games Played by College Teams Thanksgiving.

Clemson College, 22; N. C. U., 10.

A. and M. College, 27; Durham, 6.

V. P. Institute, 21; V. M. Institute, 0.

Cornell, 24; Pennsylvania, 6.

Columbia, 40; Carlisle Indians, 12.

Georgetown, 22; Lehigh, 0.

FOOTBALL WARRIORS OF THE ARMY AND NAVY.

Will Do Battle On the Gridiron To-day in Philadelphia—Great Crowd Will be Present—Teams in Good Shape.

By Telegraph to the Morning Star.

PHILADELPHIA, November 29.—The football warriors of the West Point and Annapolis academies arrived here to-day for their annual contest on the University of Pennsylvania's Athletic field to morrow. Nearly every train from the north, south and west that came in during the afternoon and evening brought scores of persons who, with the President of the United States, will watch the cadets do battle on the gridiron. President Roosevelt and members of his cabinet, accompanied by their wives, will not arrive until shortly before the time for the beginning of the game, which is scheduled for 2 o'clock.

The largest crowd that has ever seen the army and navy clash in football is expected to be on Franklin field at the kick-off. A couple of inches of snow covers the scene to-night, and it is likely that the lot of the spectators will be a bit uncomfortable, as the snow is melting, which means damp ground and wet seats. The playing field, however, is in splendid condition, the University authorities having taken the precaution of covering the ground with salt hay before the snow began falling. The announcement that the President would be on hand had the effect of making the demand for tickets enormous. The 24,000 cards of admission were divided between the two academies and the University and distributed gratis by them. The Pennsylvania authorities alone were compelled to refuse 15,000 applicants, so great has been the demand. Notwithstanding all the precautions taken, hundeds of the pasteboards found their way into hands of scalpers, who are selling them to-night at fancy prices.

The outcome of the game seems to be a foregone conclusion, if the words of the managers of the respective teams are a criterion. Cadet Porterfield, of the navy, said: "We expect to lose, but hope to die fighting." Cadet Mitchell, of the army, was more cautious, saying: "The team is in good shape and we intend to win, if possible."

Two special trains will arrive about noon to-morrow from West Point bringing the army corps, numbering about 400 cadets, and several hundred followers. The Annapolis cadets, 300 in all, with a numerous following, will get in about the same time. The cadets will return to their respective academies immediately after the game.

A MISSING PASSENGER.

Believed to Have Committed Suicide by Jumping Overboard From the Clyde Line Steamer Chattahoochee.

By Telegraph to the Morning Star

NEW YORK, November 29.—When the Savannah line steamship Chattahoochee reached her pier to-day Captain H. C. Lewis reported that one of his passengers was missing, and from an examination he had made of the ship he believed that the man had jumped overboard. F. E. Keilbach, of Savannah, Ga., was the missing passenger. The vessel left that port on November 20th. Keilbach occupied a state room with a window opening on deck. He had a large valise, well stocked with clothes, and $300 which he gave to the purser for safe-keeping.

On Thursday morning one of the waiters went to call him to breakfast. This was at 8:35 A. M. As he could get no response he went away and returned at 9:30. This time, as there was no answer to his repeated knocking, he went around on deck and looked in at the window. The window was open and the room was empty. The key was in the lock of the door. Captain Lewis was at once notified and the door of the room was opened. In the room were found the man's effects and a letter addressed to his parents. The ship was searched, but no trace of the missing passenger was found. It is believed that he jumped overboard some time Wednesday night or early Thursday morning.

SAVANNAH, Nov. 29.—Frank E. Kielbach, who is supposed to have jumped overboard from the steamship Chattahoochee en route to New York, was prominent here politically and socially. He was the son of well-to-do parents and had himself accumulated considerable property. He was 37 years of age. For seventeen years he had been connected with the office of ordinary in this city, and was ordinary pro tem. for several months. On account of a recent change in the office he lost his position of chief clerk which seemed to prey on his mind; not that he needed the salary, as he was independent of the pay, but because he imagined his long services unappreciated.

WABASH RAILROAD WRECK.

Loss of Life in the Collision of Trains Wednesday Night is Now Estimated at Eighty-four.

By Telegraph to the Morning Star.

DETROIT, MICH., Nov. 29.—An interview this evening with Thomas E. Moran, deputy customs collector at this port, practically verifies the estimate that at least eighty lives were lost in Wednesday night's collision and awful holocaust on the Wabash railroad, near Seneca. The two immigrant cars in which the greatest loss of life occurred, and in which so many of the wreck victims were roasted to death, were part of train No. 13, which crossed Detroit river from Canada on the ferryboat Great Western Wednesday, and Deputy Moran inspected the baggage of its passengers. He says there were at the very least calculation one hundred Italians in the two cars. In addition to these there were ten more in the smoking car, which was ahead of the two immigrant cars. Official advices in the office of Superintendent Burns, of this division of the Wabash railroad, say that of the Italians in the wreck, twenty-four were unhurt and ten were injured and taken to the company's hospital at Peru, Ind. Subtracting these thirty-four from the one hundred and ten emigrants Deputy Moran says were on the train, leaves a death loss among the Italians alone of seventy-six. These bodies were burned to ashes in the fire which followed the wreck. In addition eight other bodies were recovered and identified, which makes a total of eighty-four dead.

John G. Watts, a prominent citizen of Tazewell county and former United States marshal for the western district of Virginia, was shot and killed by Robert Jones, one of his farm hands.

For Croup use CHENEY'S EXPECTORANT.

For sale by Hardin's Palace Pharmacy.

LIBERAL FORCES SURRENDER COLON

Transfer to the Government Made Through the Commanders of Foreign Warships.

ALL QUIET AND ORDERLY.

Some Insignificant Fighting Occurred Thursday Where the Liberals Made Their Last Stand—A Conference The Terms of Surrender.

By Telegraph to the Morning Star.

WASHINGTON, November 29.—The following cablegram was to-day received at the Navy Department from Capt. Perry of the Iowa:

"*Colon, Nov. 29, 1901.*—Arrangements for surrender to-day of Colon and Liberal forces have been completed."

A cablegram has been received at the State Department from Consul General Gudger, dated Panama, saying that the Liberals have been defeated and that the government forces are in possession of Colon.

COLON, COLOMBIA, Nov. 29, 11 A. M.—The captains of the warships with a large detachment of their respective forces, are now taking over the government of Colon from the Liberals and will hand over the same later in the day to General Alban, commander of the Colombian government forces Everything is quiet and orderly here.

Some insignificant fighting occurred at Bohio yesterday morning which the Liberals made a last stand. After the conference here yesterday Gen. Alban returned to Panama under a strong American escort. The town was quiet last night.

The report that the Colombian gunboat General Pinzon had landed troops at Kenney's Bluff has not yet been confirmed.

General Francisco Castro was wounded in the engagement at Buena Vista.

Terms of Surrender.

COLON, COLOMBIA, Nov. 29.—The terms of surrender agreed upon at yesterday's conference held on board the United States gunboat Marietta, and at which the commanding officers of the Marietta, of the British cruiser Tribune and of the French cruiser Suchet, Lieutenant Commander McCrea of the Machias, Captain Perry of the Iowa, Generals Alban and Jeffries, representing the government of Colombia, and Senor de La Rosa who represented the Liberal party, were present, are briefly as follows:

Senor de La Rosa agreed to surrender the Liberal soldiers now at Colon, with their arms, to Captain Perry at noon to-day; Captain Perry, in his turn, agreed to hand over these men and their arms later in the day to Gen. Alban, who, in his turn, guaranteed life and liberty to all men recently in arms against the Conservative government of Colombia. The surrender of arms was to be bona fide in every respect.

Formal Surrender.

At half-past eleven this morning a large number of marines and blue jackets from the Iowa, the Marietta and the Machias landed at Colon and proceeded to the barracks. Here the arms belonging to the Liberal soldiers were taken over by the Americans in the presence of Captain Perry, the commanders of the warships above mentioned, the American, British and French consuls at Colon, and a large concourse of people, who sympathized with the Liberals in their surrender.

Later in the day General Alban, accompanied by officials of the Conservative government of Colombia, arrived here from Panama and Senor de La Rosa, representing General Domingo Diaz, whose secretary he is, surrendered himself and the Liberal troops to the Conservative General in the presence of Captain Perry and the naval and consular officers above mentioned.

Warships at Colon.

For years past, the harbor of Colon has not been so crowded as it is to-day. Five men-of-war and several German, Italian and British merchant and passenger steamers, as well as other vessels, are in port. The men-of-war are moored to the wharves. The only flag-bedecked ship in the harbor is the Colombian Conservative gunboat General Pinzon. When General Alban received the surrender of the Liberals, the Pinzon blew a series of noisy, quick and irregular notes from her fog horn, indicative of her joy at the proceedings. She is now lying quite close to the docks. Gen. Alban is on board.

The majority of the American marines and blue-jackets have returned to their vessels. The Suchet has landed a detachment of marines on the property of the French Canal Company. American marines are still guarding the piers and the railroad station.

Over two hundred men entered the city with Gen. Alban.

Dr. A. W. McGaha, one of the best known Baptist ministers in the South, died yesterday in Huntsville, Ala., after six months illness.

The one great virtue of Burnett's Vanilla Extract is purity. It is real vanilla extract and nothing but vanilla extract. Always use *Burnett's*.

BUSINESS LOCALS

☞ NOTICES For Rent or Sale, Lost or Found Wants, and other short Miscellaneous Advertisements inserted in this Department, in solid Nonpareil Type, for 1 cent per word each insertion; but no advertisement taken for less than 20 cents. Terms positively cash in advance.

$1.50 will buy a Gas Heater to heat your bathroom. nov 30 1t

Energetic Workers to distribute circulars and samples; permanent occupation; good pay. Distributers League, 49 West 28th St., New York. nov 30 1t*

Fresh Mullet Roe, corner Dock and Water. Two pounds for 15 cents, 4 pounds for 25. Dock street Cold Storage nov 30 1t

Lost—On Chesnut street, pink envelope containing lace, with our business card, and addressed to Mrs. Ida Sutton. Reward if left at our store. The C. W. Polvogt Co. nov 30 1t

Wood—I can furnish you at the lowest market price all kinds and all lengths of well seasoned Wood. Call at my yard, No. 18 South Water street, between Market and Dock, or call up Bell 'Phone 719. Telephone orders receive prompt attention. I make a specialty of Hand-made Shingles. W. W. Koch. nov 17 tf

New Mullets—500 barrels medium size extra fine Mullets we are offering to close at $2 90 per barrel. Stone, Rourk & Co, 5 and 7 South Water street. nov 19 2w

For the Next 30 Days I will sell at 10 per cent. discount, for cash, all Buggies, Carts, Drays and Wagons; also, Harness of all kinds, Whips, Robes and Collars. P. H. Hayden, Third street, opposite Court House. nov 17 tf

Notice—I have just received car of Jamaica Bananas. Also have Mountain Apples, Cabbage, Butter, Potatoes, Onions and all kinds of country produce. A. S. Winstead, 115 North Second street oct 4 tf

Choice Timothy Hay, Clover Hay, Straw, fresh ground Meal, Pearl Hominy, Flour, Grain and everything in the Feed line for horses, cows and chickens. John S. McEachern Sons, 211 Market street. Telephones No. 92. jy 8 tf

Old Newspapers for sale by the hundred at the STAR Office. Excellent for underlaying carpets, or for wrapping paper. oct 2 tf

Dr. Pierce's Favorite Prescription Doubles a Mother's Joys and Halves Her Sorrows.

It does this by a pre-natal preparation in which the mother finds herself growing stronger instead of weaker with each month. Instead of nausea and nervousness, there are healthy appetite, quiet nerves, and refreshing sleep. The mind's content keeps pace with the body's comfort. There is no anxiety, no dread of the approaching time of travail. When the birth hour comes it is practically painless, the recovery is rapid, and the mother finds herself abundantly able to nurse her child.

"Favorite Prescription" contains no alcohol, neither opium, cocaine, nor any other narcotic.

Sick women are invited to consult Dr. Pierce by letter *free* of charge, and so obtain without cost the advice of a specialist in the diseases peculiar to women. All correspondence strictly private and sacredly confidential. Address Dr. R. V. Pierce, Buffalo, N. Y.

Mrs. Annie Blacker, 629 Catherine Street, Syracuse, N. Y., writes: "Your medicines have done wonders for me. For years my health was very poor; I had four miscarriages, but since taking Dr. Pierce's Favorite Prescription and 'Golden Medical Discovery' I have much better health, and now I have a fine healthy baby. I have recommended your medicines to several of my friends and they have been benefited by them."

Dr. Pierce's Pleasant Pellets cure dizziness and sick headache.

Church Notices.

Bladen Street Methodist Church: Rev. J. J. Porter will preach at 11 A. M., and at the evening service.

First Baptist Church, corner of Market and Fifth streets, Rev. Calvin S. Blackwell, D. D., pastor. 11 A. M., "The joy of sins forgiven." 7:30 P. M., "The part of the hand that wrote." Ordinance of baptism at the night service.

Chapel of the Good Shepherd, Sixth and Queen streets. There will be the usual services on Sunday at 11 a. m. and 8 p. m. Sunday School at 4 o'clock in the afternoon.

Southside Baptist Church, corner Fifth and Wooster streets, Rev. R. H. Herring, pastor. Services 11 o'clock A. M. and 7.30 P. M. Sunday School at 3 P. M. Prayer meeting service every Wednesday night at 8 o'clock.

First Presbyterian Church, Rev. John M. Wells, Ph. D., pastor. Divine services at 11 A. M., and at 7 30 P. M. conducted by the pastor. Sunday school at 4 P. M. Prayer meeting on Thursdays at 8:00 P. M. The public cordially invited to all services.

St. Andrew's Presbyterian Church, corner Fourth and Campbell streets, Rev. Alex. D. McClure, D. D., pastor. Divine services at 11 A. M. and 7 30 P. M. Sabbath School at 3.30 P. M. Prayer meeting and lecture Wednesday at 8 P. M. The public invited. Seats free.

Brooklyn Baptist Church, corner Fourth and Brunswick streets. Rev. J. J. Payseur, pastor. Services to-morrow at 11 A. M. and 8 P. M. Sunday School at 3.30 P. M. Weekly prayer and praise meeting Wednesday at 8 P. M. Strangers and visitors are cordially invited to all services.

Fifth Street Methodist Church, situated on Fifth street between Nun and Church, Rev. John H. Hall, pastor. Services on Sunday at 11 A. M. and 6.00 P. M. Prayer meeting Wednesday evening at 7.30 o'clock. Sunday School Sunday afternoon at 5.00 o'clock. A cordial invitation extended to all.

Grace M. E. Church, corner of Grace and Fourth streets. Pastor, Rev. J. N. Cole. Services Sunday at 11 o'clock a. m. and 8.00 p. m. Sunday School, W. B. Cooper, supt., 4.30 p. m Weekly prayer meeting Wednesday at 8.00 p. m. A cordial welcome to all. Visitors to the city specially invited. Seats free.

Directors of the Continental Tobacco Company have declared a dividend of two per cent. on the common stock besides the regular dividend of 1¾ on preferred stock.

The Best Prescription for Malaria

Chills and Fevers is a bottle of Grove's Tasteless Chill Tonic. It is simply iron and quinine in a tasteless form. No cure, no pay. Price, 50c. sa tu th

FOR THANKSGIVING DINNER.

NIAGARA, CATAWBA AND MALAGA GRAPES.

CALIFORNIA PEARS,

Bananas, Apples,

FLORIDA ORANGES,

Pineapples, Figs and Dates.

J. W. PLUMMER, Jr.,

Bell 'Phone 680. 204 Princess Street. Inter-State 132.

nov 27 tf

Black Maria

Is all the go. The best Twist Chewing Tobacco on the market I am able to supply my customers in any size lots.

Molasses and Syrup.

Bargains in Porto Rico, New Orleans and Cuba Molasses. Any grades at lowest prices.

Heavy, Fancy and staple Groceries of all kinds. Write for prices or call

PETER McQUEEN, Jr.,

Staple and Fancy Groceries, No. 108 North Water St.

oct 1 tf

Wanted, Furs.

5,000 Raccoon Skins.

5,000 Fox Skins.

5,000 Opossum Skins.

1,000 Mink Skins.

And Furs of all description. Highest prices paid. Quotations furnished on application.

SAM'L BEAR, Sr.,

nov 24 tf 18 Market street.

I Have Just Secured the Services

Of a first class Upholsterer, and whenever you have Upholstery thoughts I can save you money and will guarantee perfect satisfaction if you will come to me. Samples shown and estimates made without charge. Furniture repaired, hauled, packed, stored and insured. Mattresses Renovated by steam. Come now and get the pick of the many beautiful things I have for the Holidays.

N. F. PARKER,

Furniture and Furniture Novelties,

Bell 'Phone 613 111 Market street. Inter-State 421.

nov 24 tf

Capped the Climax.

Yes, we have reached that point by the introduction of four new "Climax" Chairs and other furniture to correspond. Our barbers are skilled in the business and our razors and other "trimmings" are, as they have always been, of the very best. We solicit your patronage.

DAVIS & GUION, 7 South Front St.

je 6 tf

FOR RENT,

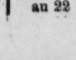

Dwellings, Stores, Offices, &c.

au 22 tf D. O'CONNOR.

The Ladies' Rocker

was drawn by Miss Anna Wooten, who held No. 897.

As the chair is gone we are now going to GIVE AWAY a most

BEAUTIFUL TOILET SET

of 12 pieces, which can now be seen at our store. You are required to buy only 0c worth of Groceries for cash to obtain a chance on this ELEGANT TOILET SET.

"COME AND SEE IT."

The drawing will take place December 24th (Xmas Eve.)

NEW ARRIVALS.

Heinz's Peach Butter 15c.

Heinz's Apple Butter 10c.

Sweet Pickles, dozen, 10c.

If you want something real nice try our

Blue Ribbon Coffee at 30c.

H. J. BIERMAN & CO.,

Bell 'Phone No. 38. 215 Market Street. nov 26 tf

FILING DEVICES.

Globe Filing Devices are used everywhere, and are recognized as the highest type of labor-saving office conveniences. Globe-Wernicke units are fitted with letter files, card index files, document files, mercantile report files, check files, deposit ticket files, arch files, pigeon hole boxes, daily report boxes, catalogue drawers, legal blank drawers, miscellaneous drawers of various sizes, metal roller shelves, glass door shelves, open shelves, and bases fitted with a variety of drawers, cupboards, etc. All kinds of Office Supplies at

C. W. YATES & CO.,

nov 24 tf Wilmington, N. C.

New Goods.

Bagging and Ties,

New Mullets,

FIRST PAT. FLOUR,

2ND PAT. FLOUR,
STRAIGHT FLOUR,
SUGAR, COFFEE, RICE,
MEAL, GRITS, MOLASSES
WHEAT BRAN,
CANNED GOODS, SOAP,
LYE, STARCH, SALT, &c.

Send me your orders.

Special attention given to consignments.

S. P. McNAIR.

au 28 tf

SEASONABLE GOODS.

MULLETS, new catch.

Best Cream Cheese,

Martin's Gilt Edge Butter,

Bagging and Ties.

SALT.

A GENERAL LINE OF CASE GOODS DEMAND AT THIS SEASON.

Sole agents for

ROB ROY FLOUR.

McNAIR & PEARSALL.

RAISINS! RAISINS!!

100 Boxes Calafornia Raisins just received.
25 Bags Cocoanuts.
25 Boxes Nice Evaporated Peaches.
25 Boxes Nice Evaporated Apples.
25 Boxes Mixed Nuts.
150 Pails Mixed Candy.
150 Boxes Stick Candy.
50 Barrels Stick Candy.

And fifty-eight car loads of other goods. Get our prices.

D. L. GORE CO.,

Wholesale Groceries and Drugs.

120, 122 and 124 North Water Street, Wilmington, N. C.

nov 8 tf

"WE WILL BOND YOU."

The United States Fidelity and Guaranty Company.

Home Office, - BALTIMORE, MD.

Paid up Cash Capital, $1,500,000.00

Surety Bonds of every description.

FIDELITY. CONTRACT. JUDICIAL

Judicial bonds executed without delay.

C. D. WEEKS,

General Agent, Smith Building, Wilmington, N. C.

Correspondence solicited. nov 28 2m

NOTICE.

I wish to inform the public that I have just received another shipment of the celebrated

"RHINE WINE,"

Which I offer at One Dollar per Gallon, delivered at your house—you furnish vessel. Needs no recommendation. Known the world over as the purest and oldest Wine made for any purpose for which you want to use it. Positively not intoxicating. I can only get small shipments at a time, and these are months apart. Come in time or else do not blame us when we tell you "All Sold."

JNO. H. KUCK,

nov 26 1w No. 6 North Water St.

Flower Seed and Bulbs,

New Stock; Selected Varieties.

Dutch, Roman and Italian Hyacinth Bulbs, all colors; Tulip Bulbs all colors and shapes; Chinese Sacred Lilies, extra large Bulbs; Evergreen Lawn Grass Seed. Now is the time to plant all of the above to get good results. Call at

HARDIN'S PALACE PHARMACY

oct 33 tf 126 South Frontstre

COAL AND WOOD!

WE ARE NOW OFFERING

THE BEST QUALITY AND THE CLEANEST COAL ON THE MARKET. FIRST CLASS

Blackjack, Split Oak, Ash, Pine and Lightwood.

Our Wood we Guarantee

To be perfectly DRY, regardless of weather.

Prices, Weights and Measures Guaranteed.

Give us a trial order and judge for yourself.

The Coal, Cement and Supply Co.,

214 South Front Street.

BELL 'PHONE 645. INTERSTATE 72.

nov 24 tf

NOVEMBER CLOTHING SALE

In Readn-Made and Up-to-Date

SUITS FOR MEN AND BOYS!

Our immense stock has reached its climax.

We have recently closed out from a wholesale factory a big lot of suits at ALMOST HALF PRICE.

We buy our Clothing for the cash in large quantities from the manufacturers, and we claim to be in a position to undersell any house in the city.

We carry more clothing to select from and a greater variety in suits than any store in the State.

In Boys' Two-Piece Suits.

We have 54 Suits, heavy weight, good goods, at 69c.

37 Suits in Black Worsteds at $1.00.

46 Suits in Tricot, pretty styles, at $1.25.

33 Suits in Plaid Worsted, from 4 to 15 years, at $1.75.

Beautiful Serge Suits, heavy, all Wool, fine style, for $3.75.

34 very fine Cashmere Suits, heavy, up-to date goods, at $3.75

36 Boys' Three-Piece Suits.

Coats, Pants and Vests—swell styles—at $2.75 up to $4.75 a suit.

Youths' Suits—long Pants—18 Suits at $3.50.

11 Suits at $4.50 a Suit.

9 Suits at $6.00.

Men's Suits.

A Black Worsted Suit as low as $2.98 a suit.

32 Rowland Worsted Suits, warranted fast colors, our regular $5.00 suits, for $3.98.

34 Suits in heavy all wool Cheviots, in square-cut or round-cut, in black and blue, regular $7.00 goods, for $5.00.

48 Striped Worsted Suits, our regular $7.50 line, we are closing out at $5.00—all new goods. And

2,000 More Suits.

All styles, all colors and all prices up to $12.50 per suit. Everything new.

Men's Overcoats.

All full size heavy Coats as low as $1.75.

A Black Beaver Coat, heavy weight, worth $6.00, my price $4.50.

Best quality all wool Beaver Overcoats, worth $10.00, now $8.00.

Mens' $15.00 Overcoats now $11.50.

We handle Sweet-Orr Overalls for 75c and 90c a piece.

We have eight small boys' Overcoats from 5 to 8 years old—beautiful goods—for half price.

If you are in need of Mens' and Boys' Clothing, you will save money by looking at our line, where you can get any size and any color.

Our Clothing Sale has made quite a sensation this week. We have been through our stock and marked down everything. We are after your trade—old men young men, boys and youths. We handle Overalls, Jumpers, Mackintoshs, Rubber Coats and Rubber Boots. Mens' heavy Winter Caps and all classes of Mens' and Boys' Woollen and Buckskin and Kid Gloves.

In our Overall Department we handle Sweet-Orr & Co.'s Goods, every piece warranted and claimed to be the best goods made or ever worn by anybody. We sell them for 75c and 90c each.

Boys' Heavy Mackintosh Overcoats for $1.19. Mens' Mackintosh Overcoats for $1.25

We sell a Heavy Double-Front Overall as low as 39c a pair.

Our 50c. Overalls are made by Morriss & Co., extra heavy, with or without aprons.

Men's Rubber Boots, best quality, for $2.75 and $3 a pair. Men's Rubber Shoes for 25c. a pair. Shoe soles at 10 cents.

A big line of new Hats for men just received—the newest shape—for $1, $1.25 and $1.50 each. We handle Freeman Bros. Hats—standard. Every hat will hold its style and shape. We have 300 of his sample hats selling at cost. A beautiful line of children's Tam O'Shanta Caps just received to-day.

In our house furnishing department we are selling lots of Blankets, Sheets and Pillow Cases, and lots and lots of other things, all cheap. Come to

The Big Racket Store,

Geo. O. Gaylord, Proprietor.

208 AND 210 NORTH FRONT STREET,

nov 24 tf

PLEASING SHOES.

Here are Shoes that fit your foot, look well and give long service. The sort of shoes

FOR MEN AND WOMEN

which are satisfying and economical. Will hold shape and good looks to the last stitch.

SOLOMON'S SHOE STORE.

nov 16 tf

The Unlucky Corner.

New Goods.

Malaga Grapes, Cocoanuts, Cream of Wheat, Oranges.

Great Big Fish Roe Cheap.

Preserved Ginger, Loose Buckwheat, Prepared Buckwheat, Fresh Saratoga Chips, Fancy Red Cranberries, cleaned Currents and Raisins.

Fine Glace Citron.

S. W. SANDERS,

Both Phones 109. oct 25 tf

G. E. Butter.

1,040 Pounds G. E. Butter, 30-pound Pails.
680 Pounds G. E. Butter, 10-pound Pails.
1,140 Pounds Gran Sugar, 25-pound Bags.
2,500 Pounds Gran. Sugar, 100-pound Bags.
6,940 Pounds Gran. Sugar, 2-pound Bags.
4,180 Nickle C. C. Nuts.
2,140 Pounds L. L. Raisins.
4,480 Pounds Loose Raisins.
2,150 Pounds Mixed Nuts.
180 Boxes Firecrackers, en route.

City and country orders appreciated.

W. B. COOPER,

Wholesale Grocer,

308, 310, 312 Nutt street, Wilmington, N. C.

nov 17 tf

We Think the Douglas SHOES

For Mens, Boys and Youths the BEST ON EARTH for the money. We think the same of the

Cincinnati Duttenhofer Shoes

For Ladies and Misses from $2.00 up. We have a few pairs of the $1.90 goods left yet and any one will do well to get them. We think exactly the same as above of our

Cincinnati Hogan Shoes

For Ladies, Misses and Children in cheaper grades. We are paying especial attention to these lines—having the sole agency here

We have many other grades and lines for all classes, kinds and conditions, as cheap as the cheapest and as good as the best.

Great Bargains in Department Goods Yet—Up Stairs Floors.

We earnestly solicit your patronage. Respectfully,

Mercer & Evans Co.

P. S.—Large stock of Rubber Boots and Shoe just in. nov 26 tf

SAY! STOP!

AND LOOK IN THE WINDOW OF THE

A. M. SUSMAN FURNITURE CO.

AND SEE HOW THE

BRASS BED IS REDUCED.

Also look over our fine line of Furniture and see how cheap a good quality of goods can be sold. We have given others bargains and if you give us a call we are sure you will be satisfied with our prices. Very respectfully,

A. M. Susman Furniture Co.,

110 and 112 Market Street,

nov 20 tf Wilmington, N. C.

A FULL STOCK OF

Cocoanuts, Mixed Nuts, Candies, Cakes, Cheese.

Fox River Butter,

Powder, Shot, Caps, &c.

Snuff, Tobacco and Cigars.

Bagging and Ties.

Salt, Fish and Molasses.

HALL & PEARSALL,

(INCORPORATED.)

Wholesale Grocers and Commission Merchants. oct 31 tf